LOOK AT THE LABEL
This label shows to what date your paper is paid. Subscribers who wish to secure the $1.00 rate must pay for their paper in advance.

North Hastings Review.

$1.00 a Year in Advance. "PARTY IS THE MADNESS OF MANY FOR THE GAIN OF A FEW" $1.50 if Not so Paid

37TH YEAR—No. 14 Madoc, Hastings County, Ontario, Thursday, April 2, 1914 POSTAGE PREPAID

DR. HARRISON
PHYSICIAN, SURGEON, ETC.
Graduate of Queen's University, Licentiate of the College of Physicians and Surgeons of Ontario.
Special attention given to diseases of Women and Children.
Office—Opposite Methodist Church.

WILLIAM CROSS, LL. B.
BARRISTER AND SOLICITOR
NOTARY PUBLIC, CONVEYANCER
Appraiser at Madoc for The Canada Permanent and Western Canada Mortgage Corporation.
Money to loan at 5 per cent. on good farm security. No commission. No valuation fee.
Office—Wood Block, Madoc.

ALEX. A. McDONALD
BARRISTER, SOLICITOR
NOTARY PUBLIC - - CONVEYANCER
Marmora Village Solicitor.
MARMORA — — ONT.

DENIS GILLEN
NOTARY PUBLIC
Conveyancing, Fire Insurance.
Money to loan on farm property.
No commission, no valuation fee.
Office—One door south of Masonic Hall
MADOC — ONT.

D. E. K. STEWART
BARRISTER, SOLICITOR, NOTARY
MADOC, ONTARIO
Solicitor for J. C. Dale & Co., Bankers, Madoc.

PORTER & CARNEW
Barristers and Notaries Public, etc. Office: Robertson Block, East Front St., Belleville, Ont.
E. GUSS PORTER, K.C., M.P.
WM. CARNEW
FRED H. WHITE.
Solicitors for Union Bank.

T. W. HAMILTON
LICENSED AUCTIONEER FOR COUNTY OF HASTINGS
Terms—One-half cent on the dollar.
Telephone messages promptly attended to. 44-1yr
MADOC — — ONT.

HENRY WALLACE
Licensed Auctioneer
County of Hastings.
Terms Moderate. Satisfaction guaranteed.
Special attention given to Sales of Farm Stock and Implements.
Phone 88R21, Stirling, at my expense.
Post Office Address - Ivanhoe.

WM. HOCKING
Organist and Choirmaster, St. Peter's Church, Madoc.
Teacher of Organ, Pianoforte, Singing, Harmony.
Pianoforte and Organ Tuner.
Authorized by Heintzman Co. Toronto. 10

String Instruments Wind Instruments
WM. SCRUTTON
MUSICAL INSTRUMENTS
Of All Kinds.
Sheet Music of Every Description.
MADOC — ONT.

E. C. TUFTS
Licensed Auctioneer
For Hastings County.
Terms moderate.
MADOC — — ONT.

Veterinary Surgeon
MADOC
J. WARING, V.S.
Graduate of Ontario Veterinary College, Toronto; twenty-three years' experience as a practitioner.
Charges moderate. Terms—30 days.
Special attention to Veterinary Dentistry.
Office—Elgin street, near Whytock's store. Phone No. 34.

J. ARCHER & SON
ENGINEERS AND CONTRACTORS
All kinds of Building and Construction Work.
Plans and Estimates Furnished.
DELORO — — ONT.

Madoc Lodge, No. 179, I.O.O.F.
Meets in Oddfellow's Hall, Wilson Block, every Monday evening at the hour of 8 o'clock. Visiting brethren will always be cordially welcomed.
A. HILL, Rec.-Sec. R. J. NOYES, Noble Grand
L. F. MORRICE, Fin.-Sec.
Oakdale Rebekah Lodge, No. 134, meets First and Third Friday at 8 o'clock in the Oddfellows' Hall.

Dates Announced for Examinations

Hon. Dr. Pyne, Minister of Education, yesterday announced the dates for holding the various departmental examinations during the year and the dates for opening the Normal and Model schools.

The examination dates are given as follows:—

Junior High school entrance examination on Wednesday, Thursday, and Friday, June 17th, 18th and 19th.

Junior Public school graduation examination during the week beginning Monday, June 15th—applications to be made to the Public school inspector by April 15th.

Senior Public school graduation, the senior High school entrance, the Model entrance examinations and the lower school examination for entrance into the Normal schools and faculties of education during week commencing Monday, June 8th—application to be made by May 1st.

Matriculation examinations, honor and pass, and the upper school examinations for entrance into the faculties of education begin Thursday, June 11; middle school examinations for entrance into the Normal schools begins Monday, June 22nd—application not later than May 15th.

The Model schools will open on August 18th and September 1st, the latter date being two weeks earlier than usual. Applications must be in by August 15 for the Model schools and Aug. 29th for the Normal schools.

The Educational Record of County of Hastings

On the occasion of the recent visit of Dr. James L. Hughes, of Toronto, to Avondale Sidney school to present personally to Miss Blanchard the gold medal which she had won for the best essay submitted in the competition for the whole of Ontario. Dr. Hughes called attention to the extraordinary coincidence that the same honor had been won by a boy born in Hastings county and of long Hastings lineage, though resident at present in Midland, Ontario, namely, James White, a young brother of Mr. White, of the office of Porter & Carnew, of Belleville, and a nephew of the late John White, who formerly represented Hastings in Parliament, and son of Mr. James White, of town, so that these two Provincial honors given by the League of the Empire have been won by a Hastings boy and a Hastings girl as against the whole Province. Our readers will watch their careers with interest, and heartily congratulate the winners, their families and the schools they represent, to whom they have done infinite credit.

Organizing for Lacrosse

A meeting of lacrosse enthusiasts was held on Tuesday evening and the following officers were appointed:

Hon. President—S. J. Moore.
Hon. Vice-Pres.—F. J. Smith.
President—C. H. Nadoo.
Vice-Pres.—P. J. Sarginson.
Secretary—R. J. Garrett.
Manager—H. Roe.
Finance Committee—President, R. Cole, P. J. Sarginson and R. J. Garrett.
Executive Committee - M. Betts, P. Shannon, C. Davidson, H. Pearse and R. Cole.

The President and Manager were appointed delegates to the O.A.L.A.

The Secretary was instructed to correspond with neighboring clubs with regard to an exhibition match on May 25th.

The finance or a committee appointed by them are to canvas the town for subscriptions at once.

A team will be entered in the O. A. L.A. intermediate series.—Campbellford News.

Mexico wants to exhibit at the Toronto exhibition. Huerta, pickled in alcohol, ought to be satisfactory to all concerned, including Huerta.

Presbyterian Union

The annual convention of the Kingston Presbyterian Union will be held in Cook's Church on the afternoon and evening of Good Friday. The Union comprises all Sabbath schools, Young People's Societies, and Adult Bible Classes within the bonds of the Presbytery and has for its object the interesting of the young people in aggressive Christian work.

The Union undertakes the support of an ordained missionary in the North Hastings field, Rev. D. Fiske, who is doing a splended work. Each Sabbath school and society is asked to send delegates and a good representation is expected from outside points. The local committees are arranging for the entertainment of the delegates.

Among those to take part are Rev. M. Macgillivray, Rev. D. Fiske, Rev. H. Gracey, Prof. J. F. Morrison and others. A splended program has been arranged and the convention promises to be a success.—Kingston Daily Standard.

One Year for Bigamy

William Lindsay, of Elzevir, was this morning convicted before Judge Deroche on a charge of bigamy. In 1900 he married Ethel Switzer and in 1913 Mary Canniff, the first woman not being dead to his knowledge. He was sentenced to one year in Central Prison.

Mr. P. J. M. Anderson conducted the case for the crown. Mr. White, of this city, defended the accused but offered no defence.

Lindsay and his wife had separated six or seven years ago.

Mr. White drew attention to the moral conditions of the north, stating that perhaps one hundred people in the township were living in an undesirable state. Evidently Lindsay was not so clear on his course of conduct as he might have been had it not have been for his surroundings.

Judge Deroche said he had no doubt of Lindsay's guilt as he had seen his wife not three or four years before the second ceremony and had heard of her from Christopher Switzer shortly before the ceremony with Mary Caniff. Hence there was "Mensrea."

There was much in Mr. White's argument of the loose domestic conditions of the north, as anyone knowing the country will tell. It is lamentable. Men and women are living together unmarried, some with other men's wives. Unfortunately this is not considered an offence in the eyes of the law. It does seem, said the court, that an example ought to be made of these people. They should not be allowed to take one step over the bounds. Offences against domestic fidelity should be punished.

In the presence of these surroundings perhaps Lindsay did not appreciate offence of bigamy as he ought. Seven years is the maximum that might be inflicted but in view of the circumstances, one year in the Ontario Reformatory was imposed. The judge advised him to be an example after he came out so perhaps conditions might be improved in the north.—Belleville Ontario, March 25.

Canned Fruit Gelatin

Use one quart of juicy fruit, boiling hot, to every one-half package of dissolved gelatin. Pour in moulds, let get cold, and serve with whipped cream. Cherries or pineapple are best for this.

A silver salt cellar has sold for $28,000 in London. Terrible the way these simple necessities of life keep up.

Moira River on the Rampage

(Belleville Ontario March 28.)

The Moira River is again on the rampage. A jam from Cannifton came down during the night and raised the water in the lower part of the city. Two more jams came down this morning at ten o'clock. The first drove the water up to within one foot of the revetment wall and the water poured through the wall into the yards south of the Queens hotel to the C. N. R. bridge. The water ran over the pavement near the Belleville Creamery and flooded Front street. This ran down to the harbor. The water at the C. N. R. bridge ran over the roadway and washed a great deal of it into the harbor. The ice was within a few feet of the railway bridge. One of the cakes had struck a girder and some of it remains on the iron. The second jam after ten o'clock was the one that flooded both sides of the river. The rush of ice caused a blockade and the water rose 3ft. or more in a few minutes. On the lower part of Front and Coleman Sts. it poured, so that between two and three feet covered the surface of Colman street. Large cakes of ice floated over Panter's park and the street up to the doors of the Springer Brass works. Cellars on the west side were flooded and houses invaded.

The east side flood was more serious although the ice did no damage of consequence, being prevented from getting up on the street. From No. 1 fire hall to the Albion Hotel every yard was invaded and filled. Up to one o'clock the head of ice was in the rear of the Albion Hotel. The water was backed up so high that there was no indication of the Cooper and Walker dam. Every cellar on the west of Front st., the footbridge gangway, the Belleville Shirt Co., the basement of the Ritchie Company's building had about two feet of water.

The hotel yards were scenes of great disorder and excitement as the water came through the walls. Many horses were in the barns and vehicles were in the yards. Between 3 and 4 feet came into the Anglo yards and the stables nearby. All the animals got wet. A couple of turkeys flew to packing boxes out of the water's way. One boy took to a horse and drove into the water to get a buggy out. Some farmers were in a quandary as they had left their overcoats in a stable where the water was too deep. They hung around anxiously waiting for the water to recede. Finally a youth walked and climbed along until he got into the stables.

The above flood was caused by the ice between Cannifton and Corbyville in what is known as Lingham's Pond. All above Corbyville is solid this afternoon with the exception of about fifty feet above the dam which is clear.

Yesterday's damage to the upper bridge will be heavy. It may mean a new structure or repairs may be made. The east piers shifting has rendered it loose from the river bed and the west one will likely have to be rebuilt.

Notices may be put up that people cross the upper bridge at their own risk.

A Good Opportunity

The North Hastings Review has just concluded an arrangement with The Toronto News under which it is able to offer to its subscribers an excellent photogravure recently produced, of the Dominion Cabinet at Ottawa. This photogravure is 17½"x22½", and carries, not only, of course, the pictures of the several members, but also their names and the departments over which they preside. We have one of these pictures in our office and shall be glad to show it to any of our subscribers who are interested.

Upon subscribing to the North Hastings Review and The Toronto News for 12 months at $2.50, a copy of this fine picture will be mailed to you tubed and postage prepaid. This is a great opportunity to procure a picture absolutely free and we would advise our subscribers to take advantage of the offer immediately.

Lacrosse

Toronto, March 31.—The following is a complete list of nominations received up to this date for the various offices of the Ontario Amateur Lacrosse Association:

President, James H. Stevenson, Toronto; first vice-president, J. Ed. Hines, of Orillia; F. C. Waghorne, of Toronto; second vice-president, W. H. Merklinger, Hanover; T. L. M. Tegart, Toronto; secretary-treasurer, Frank Doyle, Toronto; Executive Council, James Dundas, Toronto; W. M. Tackaberry, Toronto; Dr. J. H. Wade, Hastings; Dr. W. P. Powers, Port Elgin; "Pete" Hocking, Toronto; Ernest A. Doyle, Newmarket; Eugene Doppe, Toronto; J. Bert Brown, Fergus; William D. Rutledge, Hespeler; E. B. Wallace, Toronto; Percy Lancaster, Havelock. The nominations close on Friday, April 3.

Lacrosse Meeting

A special meeting of the officers and Executive Committee of the Madoc Lacrosse Club will be held in the Review office on Thursday night at 8 o'clock, sharp. All are requested to be present as questions of importance will be discussed.

St. Peter's Church, Madoc

MAUNDER'S
...Sacred Cantata...
"Penitence, Pardon and Peace," will be rendered by a Choir of 35 Voices and Soloists

Wednesday, April 8th, at 8 p.m.
Under the Direction of Mr. Wm. Hocking.

SOLOISTS—Miss Pym, Miss Barton, Miss McLeod, Mr. McIntyre.

PIANIST—Miss J. O'Hara.

VIOLINIST—Mr. W. Scrutton.

Admission 25c. - Children 15c.
Proceeds for benefit of Church Choir Fund.

Ford
THE UNIVERSAL CAR

As many Fords were sold in Canada last season as all other makes combined—eloquent proof of our slogan "The Universal Car"—and it's *your car—made in your Country.*

Six hundred dollars is the price of the Ford runabout; the touring car is six fifty; the town car nine hundred—f.o.b. Ford, Ont., complete with equipment. Get catalog and particulars from Frank Smith, Madoc, Ont.

Subscribe for The Review, only $1.00 per Year.

THE DOMINION BANK
SIR EDMUND B. OSLER M.P., PRESIDENT. W. D. MATTHEWS, VICE-PRESIDENT.
C. A. BOGERT, General Manager.

Trust Funds Should Be Deposited
in a Savings Account in The Dominion Bank. Such funds are safely protected, and earn interest at highest current rates.
When payments are made, particulars of each transaction may be noted on the cheque issued, which in turn becomes a receipt or voucher when cancelled by the bank.

MADOC BRANCH: F. COTTLE, Manager.

Cheese Vats and Whey Tanks
Made of Cypress or Pine.

Doors, Sash, Frames, Mouldings, etc.
Lime, Cement, Plaster, Wall Board, etc.
All Kinds of Building Material
Place your orders with
THE HOUSTON CO., Ltd.,
TWEED, ONT

J. C. DALE & Co
BANKERS
Dale's Block, Madoc, Ont
Drafts on all parts of Canada and the United States.

SAVINGS DEPARTMENT
Deposits of ONE DOLLAR and upwards received and interest allowed from date of deposit at the rate of
FOUR PER CENT PER ANNUM.
Reference—
Canadian Bank of Commerce.
J. C. DALE
MANAGER.

Making Things Hum

The door of Mr. William Deacon's grocer's store crashed behind Joe Paxton; and Joe, with an angry flush on his youthful face, strode down the only street that Ingleside possesses, his head very high in the air.

He had been sacked.

Sacked! And for what? For nothing at all!

Deacon had a grudge against him, urged Joe Paxton. Ever since Mr. Deacon had found out that Joe wanted to marry his daughter Dolly he had had his knife in him. That was all the thanks he got for staying from morning to night in a wretched little country store! Old Deacon would find out what was what. He, Joe Paxton, would show him!

At the foot of the street Joe met Dolly herself. Dolly was nineteen, and Joe was twenty-four; but Dolly had the advantage of him in looks. She was an uncommonly pretty girl. Joe's flush deepened as he saw her.

"Hallo, Joe!" cried Dolly. "Where are you off to?"

"Home."

"You're terribly early, aren't you?"

Joe swallowed something.

"I've got the sack," he said shortly. "Your father's in a rare mood this morning. I reckon he got up on the wrong side of the bed."

"But surely, Joe—— What ever did you do to get the sack?" asked Dolly.

"Nothing. Nothing at all. But your father's been looking out for this chance. Well, I hope he'll better himself; and I can't do much worse. I'm off home!"

"But, Joe——"

"Yes?"

"You are not angry with me, are you? I can't help what father does. He's the same with me sometimes."

"Your father is——" Joe checked the vivid description that rose to his lips. "But I'm not angry with you, Dolly. I'll get another job quick. You see? And we'll get married, in spite of your father. I'll be at the two big trees to-night, Dolly."

"Well, Joe, maybe I'll be passing that way myself," she replied demurely. And they parted.

Farther down the street Joe ran across Charlie Dodd, whose father was the local auctioneer and estate agent.

"I suppose your father couldn't find me a job?" ventured Joe, when he had told his tale of woe.

"Not him. We're terrible slack just now. A man was in the office to-day. He's the first for weeks."

"What was he wanting?"

"Just asking if the sweetshop near the railway halt was to let. I told him I didn't know. He's to be back on Friday."

"I'll go to London!" said Joe decisively, after a pause. "That's the place to get on in. Ingleside is no use at all."

"Father says it's going to be developed. When they build a station instead of a halt——"

Joe interrupted, with a snort of disgust.

"They've been going to develop this place ever since I've been born," he said. "And I'll believe in that railway station when I see it. So-long, Charlie!"

On his way home Joe had occasion to call at the halt to collect a parcel. On the rude platform two men were waiting for the train. He could not help overhearing what the man whose back was towards him was saying. It is true he did not try very hard.

"At present this is the most one-eyed place I've ever struck!" the man was saying. "Dodd was out, so I must come back on Friday. The village idiot who represented Dodd couldn't tell me if the shop is to let or not. But I don't anticipate any difficulty in getting it. It's the finest site in the place; and we want to get in here, right on the ground floor, so to speak. I'm certain the place will boom. With a good service of trains—and the company has promised us that—Ingleside will boom like Old Harry!"

Just then the speaker turned, and his glance fell upon Joe Paxton.

"There's a train due, isn't there?" he cried.

"Yes, sir," replied Joe; and he made off with his parcel.

Joe was no dull-witted country lad. He realized that he was on the track of a big discovery. For the man whom he had overheard he recognized as Mr. Trueman, the manager of Shingleton's Stores. For a glorious month he had worked at Shingleton's head establishment in London, and had left, so he thought, to better himself.

All the way home he thought over what he had heard.

Shingleton's Stores are everywhere; and it was very clear to Joe Paxton that Shingleton's contemplated making a descent upon Ingleside. More than that, they coveted the sweetshop beside the halt.

Mrs. Baker and he were on friendly terms. To her he made a proposal that fairly took her breath away.

It was quite late before he reached his home, where he lived with his mother.

"What's this I'm hearing?" she cried sharply. "Is it the case that you've got your leave?"

"Quite right!" replied Joe cheerfully.

"You should think shame of yourself!" said his mother. "What will you get to do now?"

"I've arranged that," said Joe quietly. "Me and Mrs. Baker are going into partnership."

"Into what?"

"Into partnership."

"You in a sweetie-shop! I'm telling you, Joe——"

"You leave me alone, mother," interrupted Joe, so seriously that Mrs. Paxton was impressed, in spite of herself. "You leave me alone! I know what I'm about."

Joe entered upon his new duties early next morning. He had seen Dolly Deacon the night before, and even she had been inclined to belittle his new enterprise. She also had to be shown what was what. With his coat off, he set to work on Mrs. Baker's shop. He scrubbed it clean, he polished the window-pane, he rearranged the goods. But even then the place was not to his taste.

At the end of the week he was brooding over her lack of enterprise in the shop, and the even greater lack of customers, when Mr. Dodd called.

"Mrs. Baker in?" he asked.

"Not to-day. Do you want to buy some chocolates? We've got some fine fresh ones in to-day."

Mr. Dodd frowned. This levity displeased him.

"I've got an inquiry about these premises——" he began.

"Well, I'm in partnership with Mrs. Baker now," said Joe. "What is the inquiry?"

Mr. Dodd hesitated. Then he said:

"I can make you a good offer for this shop."

"How much?"

"Twenty pounds a year."

"For the shop alone?"

"For the entire premises."

Joe laughed.

"Not much!" he said.

"Do you mean it's not enough?" cried Mr. Dodd, aghast.

"We're not on the market," said Joe. "If you had said a hundred a year——"

"My limit is thirty pounds."

"We've a lease of seventeen years," warned Joe.

"I can't help that. That's the limit"

Joe hesitated. Then:

"Nothing doing!" he said.

And Mr. Dodd took his departure.

Joe waited a week, then two weeks, for Shingleton's to make another overture. He began to regret not having clinched with Mr. Dodd's offer. After a three week's silence he faced as bravely as possible his position, which was that of a partner in a very unremunerative confectionery business. It was now that Joe's aptitude for commerce came to his rescue.

He waylaid the travellers who journeyed to Ingleside in order to call on Mr. Deacon, and to them he explained his plan.

In a marvellously short time it began to be apparent that Mrs. Baker's shop had undergone a change, and that in Ingleside there was now a rival to Deacon's grocery establishment. Then Joe put on his best clothes and called on everybody who lived within a radius of six miles, and courted their patronage.

Things began to hum at Mrs. Baker's. Shortage of capital was their greatest worry, and the people in the big houses near Ingleside were not very prompt payers. Before the winter was out Paxton realized that he had quite a good business and not enough money to keep it going. With several threatening letters before him Joe sat down one day to think a way out. He was puzzling thus when the shop bell rang and there entered Dolly Deacon. There were tears in her eyes.

"What's amiss, Dolly?" he asked quickly.

The girl hestitated a moment, and then:

"Why ever did you start this hateful shop?" she cried. "What made you do it? What made you do it?"

Joe's eyes opened wide.

"What made me do it?" he repeated. "For a living, I suppose."

"Couldn't you have found one some other way? Some other way that didn't mean taking the bread out of another man's mouth?"

"Whose mouth am I taking the bread out of?" he demanded. "Your father's?"

"You know perfectly well."

"Then he's feeling the draught."

"It is cruel of you to brag about it," cried Dolly indignantly. "He's an old man, Joe. And you've ruined him."

Joe moistened his lips.

"I'm sorry," he said. "I'm real sorry. And if it's any consolation to him he may as well know that I'm done in too. We're cutting each other's throats. That's what we're doing."

The shop bell rang again, and a silk-hatted man entered. Joe's heart beat faster as he recognized Mr. Trueman, of Shingleton's.

"Mr. Paxton?" asked Mr. Trueman.

"Yes."

"Could you spare me a few minutes?"

"Certainly." Joe glanced towards Dolly, and the girl left the shop.

Mr. Trueman came to the point at once.

"I want to take over these premises," he said. "Are you open to an offer"

"If it's good enough," grinned Joe. "We're doing big business here now."

Mr. Trueman smiled a trifle contemptuously.

"If you don't believe me you can look at our books," continued Joe.

Eventually Mr. Trueman did examine the books.

"What's your price?" he asked.

"Make an offer," replied Joe.

Mr. Trueman's offer was considerably more than Joe expected. Time was of more importance to Mr. Trueman than money and he wanted to clinch the matter there and then.

"I accept," said Joe, shortly, provided the deal is carried through before Thursday."

Mr. Trueman turned to the door.

"Our solicitor will call on you tomorrow morning," he said. "Good-day."

On Thursday morning Mr. Deacon was despondently surveying his fly-blown stock when Joe Paxton entered his shop.

The old man's face grew black with wrath.

"Good-morning," said Joe pleasantly. "I thought you'd like to know that I've given up the shop over the way."

The old man's eyes glittered venomously.

"I thought you'd come to that," he growled. "Mrs. Baker's been talking."

"That's one of her faults," said Joe. "And how are things going with you?"

"Mind your own business."

"That's just what I'm trying to do. As a matter of business, Mr. Deacon, could you do with fifty pounds?"

"None of your cheek, you young jackanapes! If you don't get out of my shop——"

"I've got it with me." Joe spread out ten crisp notes on the counter.

Mr. Deacon looked enviously at the money.

"Away with you!" he shouted suddenly.

"Look here, let's get to business, Mr. Deacon. I've got an offer to make," said Joe. "I've sold the business to Shingleton's. Mrs. Baker is going to London with her share. I'm prepared to pay your debts and take over your business. There's one condition."

"Well, what is it?" Mr. Deacon spoke more gently.

"That you let Dolly and me get married right away. You may as well," he urged.

And Mr. Deacon, finding circumstances too strong for him, gave in.

"Is it quite fair to start in opposition to Shingleton's when you've sold them your business?" Dolly asked, later on.

"There'll be plenty of room for both of us," said Joe. "And I guess I'll keep my own customers."
—London Answers.

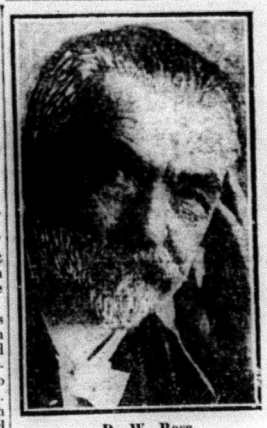

D. W. Ross.

Formerly County Crown Attorney of Bruce, one of the early graduates of Toronto University who died in Toronto recently.

BE THANKFUL, JOHN.

Old Age Not to Blame for Every Ill that Flesh is Heir to.

"How are you, to-day?" said a Scottish landlord to one of his tenants on meeting him on the road. "Vera weel, sir, vera weel," answered John in his usual way, "gin it wasna for the rheumatism in my richt leg." "Ah, well, John, be thankful, for there is no mistake you are getting old like the rest of us, and old age does not come alone." "Auld age, sir," replied John. "I wonder to hear ye. Auld age has nothing to do with it. Here's my ither leg jest as auld, an' it is quite soond and soopple yet."

Another Name.

"Father, don't men call themselves bachelors before they get married?"

"Yes, my boy."

"And what do they call themselves after, dad?"

"Hush! It isn't fit for little boys to know."

Mr. Gustave Hannel recently gave an exhibition of flying before the King and Queen in the private grounds of Windsor Castle.

THE SUNDAY SCHOOL LESSON

INTERNATIONAL LESSON,
APRIL 5, 1914.

Lesson I. Christ's Table Talk.
Luke 14. 7-24. Golden Text, Luke 14. 11.

In Luke's narrative the events of to-day's lesson follow closely upon those of the lesson for March 22. The review lesson which has intervened should not be permitted to obscure the close relation of thought. The account of the healing of the dropsical man on the Sabbath (verses 1-6) belongs to the longer division of the Gospel (14. 1 to 17. 10) devoted to the second period of the journey of Jesus to Jerusalem. The whole section is peculiar to Luke.

Verse 7. A parable—This word has several meanings. Usually it was a story told to illustrate a truth. Here it means a piece of advice.

Those that were bidden—A Pharisee had invited Jesus and other guests to dine at his house.

The chief seats—According to the Talmud, the middle place on a couch intended for three was the worthiest, that on the left the second in honor, and that on the right third. Jesus seems, however, to refer to the position of the couches.

8. A marriage feast—This was a formal dinner where the rank of the guests would be considered.

9. Thou shalt begin with shame to take the lowest place—The displaced guest would have to take the lowest seat because the intermediate places would have been filled in the meantime. The thought expressed by Jesus is found in Prov. 25. 7.

10. Sit down in the lowest place—Not in order to be promoted before the company, but to allow the host to choose those whom he wishes to honor.

11. For everyone that exalteth himself shall be humbled; and he that humbleth himself shall be exalted—An utterance several times repeated by Jesus. See Luke 18. 14; Matt. 23. 12. Self-seeking invites its own rebuke, while humility and modesty are no hindrance to just recognition and preferment.

A Lesson On True Hospitality.

12. He said to him also that had bidden him—The previous discourse was addressed to the guests; Jesus now addresses the host, and seems to indicate that there was a selfish motive for his hospitality.

Call not thy friends, nor thy brethren, nor thy kinsmen, nor rich neighbors—The four classes likely to be asked on ordinary social grounds. The tense of the verb "call" is present and means rather "do not habitually call." Social invitations are not condemned, but our hospitality should not end there.

14. Thou shalt be recompensed—Good deeds never fail of their reward.

The resurrection of the just—Possibly a reference to the doctrine of a double resurrection, first of the just, and later a general resurrection. Compare 1 Cor. 15. 23; 1 Thess. 4. 16; Rev. 20. 5, 6.

15. Jesus's words about the resurrection of the just suggest the kingdom of God, and one guest assumes that he will enjoy its benefits. The parable that follows may be intended as a gentle rebuke to his self-complacency.

16. A certain man made a great supper—This parable suggests that many care less for the kingdom of God and its blessings than they profess to care. Compare this with the parable in Matt. 22, which is in some respects similar, but much more severe than this.

17. Sent forth his servant at supper time—This second summons to a feast still prevails in the East. To omit it would be equal to canceling the first invitation. To refuse this second summons would be considered by the Arabs equivalent to a declaration of war. The summoner here represents God's messengers to his people, especially John the Baptist and Jesus. Read Matt. 11. 28-30.

Come; for all things are now ready—Compare with John's message, Matt. 3. 2.

18. With one consent—The people acted as if they had previously conspired together. They all pleaded that they were too much occupied to come. Had this been the case they should have excused themselves when the first invitation came.

19. Prove—Used in the old sense of try or test, as in our expression, "the exception proves the rule."

20. A years immunity from military or civil service was granted to a newly married man. Deut. 24. 5.

21. Being angry—The behavior of the guests had been such as to justify the host's indignation.

23. Into the highways and hedges—This class refers to the heathen or the Gentiles. Those from the streets and lanes of the city were poor Jews.

Constrain—This does not imply that force was to be used. The passage has been so misunderstood as to be quoted as proof that Jesus favored religious persecution. The word really means "earnestly persuade," indicating that among the Gentiles a more earnest, persistent kind of preaching would be necessary to make them feel welcome. Matt. 8. 8. and 15. 27 illustrate the timidity of the Gentiles who came to Jesus.

24. This verse suggests that some of the first guests, who indifferently put off the invitation, may appear later when it will be too late to partake of the supper.

THE RICHEST GERMAN.

The Emperor Is Estimated to Be Worth, $98,500,000.

In connection with the heart-burnings with which every propertied German is now suffering over the war tax declarations, Rudolf Martin, the well-known statistician and compiler of the year book of German millionaires, says that the Kaiser, and not Frau Krupp von Bohlen und Halback, is the richest person in Germany.

Herr Martin explains that he must revise all his previous estimates of the Kaiser's wealth, hitherto fixed at $25,000,000, and put it down at $98,500,000.

The new figures are arrived at by a recomputation of the value of the Kaiser's forest properties and farming lands. What such really is actually worth, according to Herr Martin, is shown by the valuation placed by the Deutsche Bank on the timber lands and farming estates of the Kaiser's friend, Prince Max Egon zu Furstenberg, who recently hypothecated between 75,000 and 80,000 acres in the Black Forest as security for a loan of $4,500,000. The Deutsche Bank, which underwrote the loan, informed the public that the lands were worth $23,550,000.

As the Kaiser's forests and farms are of the same general character, Herr Martin calculates that his Majesty's entire fortune can safely be estimated at only $1,500,000 below $100,000,000. Frau Krupp's fortune, Herr Martin thinks, has grown in 1914 to $80,000,000; but, on the same basis of computation as that employed to fix the fortune of the Kaiser, the second richest person in Germany is the Grand Duke Adolf Friedrich of Mecklenberg-Strelitz, a cousin of Queen Mary of England, who is put down as worth $88,750,000.

The fourth place among the rich persons of Germany is given to Prince Albert von Thurn und Taxis, who is said to be worth $67,500,000.

These four, the Kaiser, the Grand Duke of Mecklenberg-Strelitz, Frau Krupp, and Prince Albert of Thurn und Taxis, therefore, should pay the heaviest contributions towards the $250,000,000 war tax if Herr Martin's figures be correct.

YOUNG GIRLS.

If fathers and mothers only knew it, they could often get light on the problem of training their children from the experience of experts in dealing with other people's children, even when those children tread a very different walk of life. For obviously all sound conclusions drawn from experience with a group of human beings must apply in some degree to other human beings of the same age and sex.

A book entitled "Young Working Girls," recently compiled for the benefit of social workers, supplies a case in point. It gives the views of settlement workers all over the country on the question, "What is best for young working girls?" The book contains nearly all there is to say on the subject. It is all illuminating, and the reader feels bound to accept at least those conclusions that are unanimous. The testimony is especially convincing when it corroborates traditional views, for settlement workers are free lances who seldom err in the direction of conservatism.

Three such traditional views the book restate with conviction. First, girls have a natural inclination to purity and modesty that exercises a remarkable effect for good on men. Secondly, this natural protection is not effective beyond a certain point; protection from without is sometimes necessary to save them from going beyond it. It is not wise to let them have their own way in the matter of going about unattended. Lastly, the best protection a girl can have is a good home.

Fathers and mothers who are trying hard to protect daughters who call them "unsympathetic" and "old-fashioned" should take heart to persist; some day the girls will thank them. Fathers and mothers who are letting their daughters "have their fling," and "do as the rest do," should take heed before it is too late.

Finally, since the girls feel that they can protect themselves, parents cannot expect them to desire or enjoy supervision, unless, through the home, they can have all the fun and freedom possible. One household must join hands with another. They must take turns in using their living rooms for games, their dining rooms for suppers, their kitchens for "candy pulls," and their horses and automobiles and tennis courts, for the enjoyment of the young people. Whenever home pleasures are not enough, parents must take turns in playing the chaperon elsewhere. And they must do it all, not grudgingly, but cheerfully and with enjoyment. Every bit of sympathy and companionship of which they are capable is none too much for the need.—The Youth's Companion.

SUGARING OFF.

By Chas. M. Bice, Denver, Colo.

There is scarcely anything as suggestive of human happiness and unadulterated downright pleasure in this world comparable with the scenes in a Canadian "sugar bush," fifty years or so ago, at what was humbly designated as a "sugar off." That term to the small boy—and girl—concentrated about all of life's pleasures in one grand quintessential orgies, and even the "grown ups" were not exempt from its exhilarating allurements.

Nothing struck me so forcibly, and I confess, sadly, upon my present visit to my old Canadian home as to see the wholesale slaughter and obliteration of the grand old forest, including those monarch maples that yielded the succulent sap so profusely in the spring months.

The sad truth that my Canadian brethren also had been hypnotized by the spirit of commercialism, was thus forced upon me. And yet it is doubtful if the policy of clearing the land of its forests is a good commercial stroke after all. Much might be said on both sides of the question, even as an economic proposition, but as a matter of sentiment, beauty and grandeur, the subject admits of but one presentation.

Your honorable Martin Burrell, Minister of Agriculture, in a recent report, estimates that Canada produce about 20,000,000 pounds maple sugar per year, of which Ontario is credited with about 5,000,000 pounds, and Quebec with the remaining sum. The Western provinces, having but few maple forests, the product was negligible and not worth mentioning.

Before the white man came to Canada, the Indian had discovered the secret of the maple tree. As spring approached he would gash the maple with his tomahawk and insert a wooden "spile," to guide the flowing sap into his rude birch-bark vessel. From him the early settlers learned the art, and soon improved on his crude methods, while modern science in agriculture has superseded the old methods of the early Ontario settler.

Instead of cutting wide gashes in the trees, as formerly, a small hole is bored, not more than two inches deep, in an upward direction, in which is inserted a metal spout. A tin bucket is hung on this spout to catch the dripping sap. This liquid has to be boiled for several hours in order that the watery portions be eliminated by evaporation, leaving the sweet syrup residium, which by further purifying and boiling may be converted into molasses or sugar at will.

Well do I remember in the happy days of youth, on the old farm in Darlington, the grand but quaint improvised banquets we used to hold in the sugar bush, when all was dark and still at night, save the crackling of the fire under the sugar kettle, and the suppressed joyousness of the assembled youth. In those days we were not particular in whose bush we assembled and did not always wait upon the ceremony of being invited, either. Often where we could find a nice barrel of sap already gathered and a good kettle and fire facilities at hand in a neighbor's bush we did not hesitate to use them, though each youth probably had as good a lay-out at home. The daring and joke of the thing appealed strongly to our adventurous natures, and we thought not of the consequences.

Boys and girls often tramped off into the woods on a warm spring night, made their camp fire, and suspended a witch's kettle over it, and proceeded to "sugar off" amid fun and frolic, which happy natures alone are capable of producing.

In Eastern Ontario and Quebec, where the maple forests have been conserved, I am told the romance of this sweet sport still appeals to lover and lass, and the clean white snow is still strewn as of old with dropping hot syrup, to harden into a moist delicious sugar or taffy wax, which I can almost taste now, and for which the thought makes one's mouth water.

The philosophy of sap formation is very interesting, had I space to describe it. Briefly told, the moisture in the soil dissolves certain mineral elements in the ground, and this finds its way into the roots of the trees and ascends through the trunk to the leaves. Here it is charged with carbonic acid gas found in the air, thus transforming crude sap into what is known as elaborated sap.

By the circulation going on in the tree, it is conveyed to the inner layer of the bark, where it is in due time transformed into woody fibre if not withdrawn in the form of sap, for the manufacture of sugar.

SPRING BLOOD IS WATERY BLOOD

How to Get New Health and New Strength at This Season

Spring ailments are not imaginary. Even the most robust find the winter months most trying to their health. Confinement indoors, often in overheated and nearly always badly ventilated rooms—in the home, the office, the shop and the schools, taxes the vitality of even the strongest. The blood becomes thin and watery and is clogged with impurities. Some people have headaches and a feeling of langour. Others are low-spirited and nervous. Still others are troubled with disfiguring pimples and skin eruptions, while some get up in the morning feeling just as tired as when they went to bed. These are all spring symptoms that the blood is out of order and that a medicine is needed. Many people take purgative medicines in the spring. This is a serious mistake. You cannot cure yourself with a medicine that gallops through your system and leaves you weaker still. This is all that a purgative does. What you need to give you health and strength in the spring is a tonic medicine that will enrich the blood and soothe the jangled nerves. And the one always reliable tonic and blood builder is Dr. Williams' Pink Pills. These Pills not only banish spring weakness, but guard you against the more serious ailments that follow, such as anaemia, nervous debility, indigestion, rheumatism, and other diseases due to bad blood.

Mrs. Freeman Leslie, Greenwich, N.S., writes: "We have found Dr. Williams' Pink Pills the very best family medicine there is. I was completely run-down and could not sleep or do my work. I was very nervous and the least sound startled me. I began using Dr. Williams' Pink Pills and they soon brought me back to the best of good health. They also cured my husband when he was suffering from a severe attack of rheumatism."

If you are ailing this spring you cannot afford, in your own interest, to overlook so valuable a medicine as Dr. Williams' Pink Pills. Sold by all medicine dealers or by mail at 50 cents a box or six boxes for $2.50 from The Dr. Williams' Medicine Co., Brockville, Ont.

"FIT" AT FORTY.

Matured at Thirty, Between Thirty and Forty at His Best.

Experience has shown that mental activity in man has reached its greatest heights between the age of forty and fifty. Some of the world's greatest masterpieces in literature, music and art have been achieved by men bordering on the half-century.

Physically, however, according to Sir Ernest Shackleton, "under thirty a man, no matter haw keen and nippy, is still a man in the making. By thirty he has matured. Between thirty and forty he is at his best.

"I do not say," continues Sir Ernest, "that a man of twenty-six or twenty-seven may not have the physical endurance of older men; but, taking it all round, I think thirty and onwards is the best age. There have been cases of men of older age, such as Peary, who was about fifty-three when he did his last expedition; and Professor David, who made the journey to the Magnetic Pole in my last expedition, and climbed Mount Erebus—two of the hardest possible journeys in the Antarctic regions."

Sir Ernest himself is thirty-nine years of age, but with his mode of life he will probably remain, physically, thirty-nine for many years to come.

A Nova Scotia Case of Interest to All Women

Halifax Sends Out a Message of Help to Many People.

Halifax, N.S., Dec. 15.—When interviewed at her home at 194 Argyle St., Mrs. Haverstock was quite willing to talk of her peculiarly unfortunate case. "I was always 'blue' and depressed, felt weak, languid and utterly unfit for any work. My stomach was so disordered that I had no appetite. What I did eat disagreed. I suffered greatly from dizziness and sick headache and feared a nervous breakdown. Upon my druggist's recommendation I used Dr. Hamilton's Pills.

"I felt better at once. Every day I improved. In six weeks I was a well woman, cured completely after different physicians had failed to help me. It is for this reason that I strongly urge sufferers with stomach or digestive troubles to use Dr. Hamilton's Pills."

Dr. Hamilton's Pills strengthen the stomach, improve digestion, strengthen the nerves and restore debilitated systems to health. By cleansing the blood of long-standing impurities, by bringing the system to a high point of vigor, they effectually chase away weariness, depression and disease. Good for young or old, for men, for women, for children. All dealers sell Dr. Hamilton's Pills of Mandrake and Butternut.

MISS ELEANOR WILSON,

Twenty-four-year-old daughter of President Wilson, who will marry William McAdoo, aged 50, Secretary of the United States Treasury. Miss Wilson is the most vivacious of the President's daughters. The groom-to-be is a grandfather, but young in manner and appearance.

ADOPTING ENGLISH FASHIONS

The Introduction of Knit Wear Has Effected a Change in China.

Many Chinese women are adopting Caucasian clothing, modified to suit Chinese taste. "This change, though limited to a comparatively small number, is having a marked effect upon trade," writes Consul-General George E. Anderson of Hongkong. "Hongkong shop windows—the more fashionable shops that cater to Chinese trade—are full of modifications of foreign dress for the use of Chinese women, and manikins displaying styles are of a distinctly foreign cast. Formerly warmth in winter in China was obtained by a series of garments of various qualities and weights—the number of undergarments, all similar to the outer garment, being proportioned to the temperature. The introduction of knit wear, however, has made these several layers of clothing unnecessary, and the change has resulted in a difference in the cut of outer garments. The coat, formerly reaching just below the hips, has been lengthened into what is practically a skirt, almost covering the trousers. In the cut of these skirts, or long coats, fashionable Chinese women now generally affect foreign styles."

A GOOD MEDICINE FOR LITTLE ONES

Baby's Own Tablets are an excellent remedy for little ones. They are a gentle laxative which sweeten the stomach, regulate the bowels, banish constipation, worms, colds and simple fevers, and make the child happy, healthy and strong. Concerning them Mrs. Pierre Tousignant, Ste. Sophie de Levrard, Que., writes: "I have found Baby's Own Tablets an excellent remedy for my little ones and would not be without them." The Tablets are sold by medicine dealers or by mail at 25 cents a box from The Dr. Williams' Medicine Co., Brockville, Ont.

POWER FROM SUNLIGHT.

Sun-Power Plant a Success, Says an Expert.

The result of the operation of the sun-power plant installed near Cairo, Egypt, seem very encouraging from an expert point of view, and the hope is expressed that this pioneer undertaking may meet with the full measure of success that it deserves.

The average amount of steam generated an hour throughout the trials was 1,169 pounds. The maximum amount of steam generated during any one hour was obtained between 1:10 and 2:10 p.m. on Aug. 22, and amounted to 1,442 pounds, while the minimum generated in any one hour was obtained between 3:15 and 4:15 p.m. on Aug. 25, and amounted to 886 pounds.

The total area of sunshine collected by that plant was 10,296 square feet. The average amount of steam produced throughout a four-hour trial on Aug. 10 was 693 pounds per hour. The mean steam pressure during the four hours was 1.2 pound per square inch below atmospheric pressure.

Not For Hire.

A small boy, who was sitting next to a very haughty lady in a crowded car kept on sniffling in a most annoying manner. At last the lady could no longer stand it, and turned to the lad. "Boy, have you got a handkerchief?" she demanded. The small boy looked at her for a few seconds, and then, in a very dignified tone, came the answer: "Yes, I have; but I don't lend it to strangers!"

Judge—How did you come to enter the premises? Prisoner—Well, your Honor, it was 2 in the morning, kitchen window wide open, no cops about—blowed if you wouldn't a-climbed in yourself.

Spent Her Money For No Benefit

THEN MISS J. M. GODIN USED DODD'S KIDNEY PILLS.

And Her Kidney Disease and Female Weakness Disappeared—She Is Now a Strong, Healthy Woman.

Minzonette, Gloucester Co., N.B., March 23. — (Special). — "I have been suffering from the Kidneys ever since I was a child," says Miss J. M. Godin, of this place. "When I grew to womanhood I was told I was suffering from female weakness, so I tried several kinds of medicine, spending a good many dollars for nothing.

"Last winter I became so weak I was on the point of giving up my work. I could not sleep at night and could hardly get up the stairs without having palpitation of the heart and feeling quite exhausted.

"Reading of symptoms of Kidney Disease in Dodd's Almanac, I soon found out my case was similar, so I sent at once for four boxes of Dodd's Kidney Pills. I began to feel a change at the very beginning, for I slept well the very first night. Those four boxes did me more good than all the medicine I had taken before, and I have remained strong ever since. I am now as well as can be."

All women who suffer should look to the Kidneys. They are the mainspring of health. Keep the Kidneys strong by using Dodd's Kidney Pills and they will take care of the rest of the body.

DRUGS WITH BIG NAMES.

Modern Science Recalls Language of Shakespeare.

Strange remedies used by modern medicine, when read in a prescription, call to mind the time of witchcraft when mysterious creatures mixed strange liquids with which they worked scenes of horror among the people.

Only recently a pharmacist was required to compound a prescription in which one article was dried moles. To prepare this needed substance the animals are placed in a container and "roasted over a fire." Later, when powdered, the ash is used as an epileptic remedy.

Reutter, a German chemist, mentions a prescription of this year's date, which calls for two ounces of human fat, one ounce of natural mummy, a particle of new skin and one ounce of stag's fat.

Indeed, some modern science calls to mind the weird language of Shakespeare, when he mentions dragon's blood, wool of bat, and mummy's skin. If people saw a list of the drugs used by the chemist of to-day many would cease to be sick.

But while dragon's blood is one of the peculiarly named drugs, it does not come from any dragon. Other names, also, are merely trade names for beneficial remedies. If we read some cringing, hair-raising name in a prescription handed to us by our doctor, let us not worry. Prescriptions are couched in wondrous and confusing language.

Many a spoiled boy has developed into a fresh man.

Cholly—And was my present a surprise to your sister? Willie—You bet! Sis said she never thought you'd send her anything so cheap.

Healthy Boys and Girls

Always Hungry

And for a quick, easily prepared lunch, a generous dish of

Post Toasties

and Cream

Can't Be Beat!

The nutritious part of white Indian Corn, skilfully cooked, rolled thin, and toasted to a rich golden brown.

Ready to eat right from the package—crisp, nourishing and delicious.

Children can't seem to get enough of Post Toasties, and they can eat all they want because this food is as wholesome as it is appetizing.

—sold by Grocers.

Canadian Postum Cereal Co., Ltd. Windsor, Ontario.

Cold, Damp Winds Full of Catarrh

HALF THE VICTIMS OF CATARRH, BRONCHITIS, AND THROAT IRRITATION, CONTRACT THE DISEASE THIS MONTH.

Only One Preventive Known.

The germs of these diseases that have accumulated during recent months are warmed into life by the sun, taken up in the strong winds and spread broadcast throughout the land.

It is impossible to avoid the inhalation of these germs, and woe betide the person whose bronchial tubes or air passages in the head and lungs are in a weak, inflamed condition at this season.

There is but one known method of destroying these disease germs after they have entered the air passages—the inhalation of Catarrhozone.

Catarrhozone alone of all the thousand and one remedies can be carried in the air we breathe to the minutest cells of the respiratory organs, where it destroys the germs, heals all the irritated surfaces, and effects a permanent, lasting cure.

"My nostrils were so stuffed up with Catarrh that my head ached all day. At night I could scarcely sleep because of the awful droppings from my nose and throat—which kept my stomach in a constant state of disorder. But Catarrhozone cured me—strengthened my throat and gave me protection against repeated coughs and colds. I urge all sufferers to use Catarrhozone." —J. P. Andre (Salesman), Hamilton, Ohio.

Catarrhozone is a guaranteed cure for every form of throat trouble, Bronchitis, Asthma, Catarrh. It has cured others, why not you? Two months' treatment price $1.00. All dealers, or the Catarrhozone Co., Buffalo, N.Y., and Kingston, Ont.

THRIVE IN FRESH WATER.

Oysters in Algeria Have Faculty of Adaptability to Surroundings.

The interesting discovery has been made, according to a consular report from Algeria, of the adaptability of the oyster to change in its surroundings. The inspector of fisheries in the Arzew district states that he found that as the result of the slow closing of the mouth of the river La Maca by a sand bar the edible oyster had almost completely adapted itself to an existence in fresh water. Oysters were found thriving in parts of the river entirely devoid of salt. It would seem from this, adds the inspector, that the adaptability of the oyster to changes in its surroundings—provided this takes place slowly—is very great, a fact that augurs well for the success of oyster farming.

A Linguist.

She—Did you have any trouble with your French when you were in Paris? He—I didn't, but the Parisians did.

Is Your Wife Bad Tempered?

Chances are she has corns that ache like fury. Buy her a bottle of Putnam's Corn Extractor. It acts painlessly, gives instant relief, and cures every kind of corn. Insist on getting only Putnam's Extractor, 25c. at all dealers.

STAY WEDDED LONGER.

Former President of Vassar College Advocates Education for Girls.

"College education makes women more marriageable, makes them wed quicker and remain more successfully married.

"The women of to-morrow will be the better educated sex; they are advancing in education while men are retrograding.

"Women are becoming more perfect physically than men because they love to be well, and through exercise and athletics are attaining their perfect form."

The foregoing is a statement from Dr. James H. Taylor, for nearly thirty years president of Vassar College. He has resigned his position and is now en route to Honolulu to visit his son.

She's a wise widow who never shows how wise she is.

Try Murine Eye Remedy

If you have Red, Weak, Watery Eyes or Granulated Eyelids. Doesn't Smart—Soothes Eye Pain. Druggists Sell Murine Eye Remedy, Liquid, 25c, 50c. Murine Eye Salve in Aseptic Tubes, 25c, 50c. Eye Books Free by Mail.

An Eye Tonic Good for All Eyes that Need Care. Murine Eye Remedy Co., Chicago

Mother—Now, Willy, you told me a falsehood. Do you know what happens to little boys who tell falsehoods? Willy (sheepishly)—No, ma'am. Mother—Why, a big black man with only one eye in the centre of his forehead comes along and flies with him up to the moon and makes him pick sticks for the balance of his life. Now, you will never tell a falsehood again, will you? It is awfully wicked!

Minard's Liniment Relieves Neuralgia.

Old Lady (reading her evening paper)—"Japanese Turn Agnostics." Second Old Lady—What wonderful things those Japanese acrobats can do!

Minard's Liniment Cures Dandruff.

DISCOVERY AT EDINBURGH.

Historic Remains of Ancient Fortress and Well Unearthed.

Mr. W. T. Oldrieve, chief architect of the Government Office of Works in Edinburgh, Scotland, who, two years ago, discovered at the rear of Holyrood Palace the foundation of one of the earliest Christian churches, has announced that he has discovered remains in Edinburgh Castle of the ancient fortress known as King David's Tower. He has also found the well which supplied the castle and garrison with water.

Excavations revealed much of King David's Tower still standing, its walls, eight feet thick, and rising to a height of nearly fifty feet above the original rock surface. On one side the structure had evidently suffered by bombardment, and this supposition has been proved by the recovery from the interior of the tower of many articles, including cannon balls. The disappearance of the tower is explained by the fact that the Half Moon Battery, a feature of Edinburgh Castle which has existed for nearly 350 years, covers it up entirely. Stalagmites rising from the ground, some extending to seven feet six inches long, and the size of the stalactites from the roofs show that the vaults of the tower have not been disturbed for a very long time.

This discovery led to the finding of the ancient well, which Mr. Oldrieve regards as one of the most interesting in Britain. Water was found in it to a depth of sixty feet. The well was pumped dry, cleaned out, and thoroughly surveyed.

Dangerous Throat Troubles Prevented by Nerviline

IT ENDS MISERY OF COLDS QUICKLY.

Don't wait till night.

Get after your cold now,—this very minute, before it grows dangerous you should apply old-time "Nerviline."

Rub your chest and throat, rub them thoroughly with Nerviline. Relief will be immediate.

Nerviline will save you from lying awake to-night, coughing, choking and suffering from congestion in the chest and acute pain in the throat.

Nerviline will break up that dull neuralgia headache—will kill the cold and chill at its very beginning—will save you from perhaps a serious illness.

To take away hoarseness, to break up a grippy cold, to cure a sore throat or bad cold in the chest, you can use nothing so speedy and effective as Nerviline. For forty years it has been the most largely used family remedy in the Dominion. Time has proved its merit, so can you by keeping handy on the shelf the large 50c. family size bottle; small trial size 25c., sold by any dealer anywhere.

The hotel patron had waited fully an hour for a very slow waiter to serve two courses. "Now, my man," he said to the waiter, "can you bring me some tomato salad?" "Yes, sir," said the waiter. "And," continued the customer, "while you're away you might send me a picture postcard every now and then."

Marion Bridge, C.B., May 20, '02.

I have handled MINARD'S LINIMENT during the past year. It is always the first Liniment asked for here, and unquestionably the best seller of all the different kinds of Liniment I handle.

NEIL FERGUSON.

Our Language.

"If that mining stock goes up I shall make a lot of money."

"But if the mine goes 'up' you won't."

Piles Cured in 6 to 14 Days

Druggists refund money if PAZO OINTMENT fails to cure Itching, Blind, or Protruding Piles. First application gives relief. 50c.

Father—Upon my word, you children are getting too dainty for anything. Why, when I was your age I was glad to get enough dry bread to eat. Robert—You have a much better time living with us, don't you, father?

Minard's Liniment for sale everywhere.

HABIT OF UNHAPPINESS.

Is a Most Unfortunate One to Contract, Especially in Early Life.

Most unhappy people have become so by gradually forming a habit of unhappiness, complaining about the weather, finding fault with their food, with crowded trains, and disagreeable companions or work. A habit of complaining, of criticism, of fault-finding, or grumbling over trifles, a habit of looking for shadows, is a most unfortunate habit to contract, especially in early life, for after a while the victim becomes a slave. All of the impulses become perverted, until a tendency to pessimism, or cynicism, is chronic.

Clark's Pork & Beans

Highest grade beans kept whole and mealy by perfect baking, retaining their full strength. Flavored with delicious sauces. They have no equal.

FARMS FOR SALE.

H. W. DAWSON, Ninety Colborne Street, Toronto.

IF YOU WANT TO BUY OR SELL A Fruit, Stock, Grain, or Dairy Farm, write H. W. Dawson, Brampton, or 98 Colborne St., Toronto.

H. W. DAWSON, Colborne St., Toronto.

WANTED.

AGENTS FOR WEATHER INSURance, low rates, liberal commission. Apply, The Canada Weather Insurance Company, Toronto.

We will pay you $120.00 to distribute religious literature in your community. Sixty days' work. Experience not required. Men or women. Opportunity for promotion. Spare time may be used. International Bible Press Company, 182 Spadina, Toronto.

NEWSPAPERS FOR SALE.

GOOD WEEKLY IN LIVE TOWN IN York County. Stationery and Book Business in connection. Price only $4,000. Terms liberal. Wilson Publishing Company, 73 West Adelaide Street, Toronto.

NURSERY STOCK.

STRAWBERRIES, RASPBERRIES, FIFTY Varieties. Free Catalog. McConnell & Son, Grovesend, Ontario.

MISCELLANEOUS.

CANCER, TUMORS, LUMPS, ETC., internal and external, cured without pain by our home treatment. Write us before too late. Dr. Bellman Medical Co., Limited, Collingwood, Ont.

Had a Start.

Footsore Frederick—Pardon me, lady, but do yer happen to have a pair o' shoes dat would go wid dese strings?

Minard's Liniment Cures Burns, Etc.

Must Make Good.

Freddie—Are you the trained nurse mamma said was coming? Nurse—Yes, dear, I'm the trained nurse. Freddie—Let's see some of your tricks, then.

To Cure a Cold in One Day

Take LAXATIVE BROMO QUININE Tablets. Druggists refund money if it fails to cure. E. W. GROVE'S signature is on each box. 25c.

Plague of Wild Horses.

The horses abandoned during the gold rush to the Yukon in 1897 and 1898 have bred a race of wild descendants which are making such depredations in the Peace River country in western Alberta and in eastern British Columbia that the Government has been asked to take some measures to check them. The horses have been making raids on the ranches, killing many domestic horses and leading away valuable mares which had been imported at considerable expense by the settlers.

And That's Flat.

Knicker—What is a flat? Bocker—A flat consists of a janitor entirely surrounded by cubby-holes.

HAIR CAME OUT BY HANDFULS

With Dandruff and Itching Scalp. Scalp Covered with Small Pimples. Used Cuticura Soap and Ointment. Now No Trouble At All.

593 Jane St., Toronto, Ont.—"I was first troubled with my hair getting brittle and later dandruff and itching scalp. I was afraid to comb my hair as it came out by handfuls and the itching was so severe I was miserable. The trouble kept me from sleeping. My scalp was covered with small pimples which seemed to run into one another and form a scab. The dandruff was so bad I was afraid to comb my hair as it made it show so plainly. It looked very badly. I was thinking of having my head shaved.

"For a long time I tried ——, ——, —— and several other remedies but they did not cure it. After some months I picked up a paper with the Cuticura Soap and Ointment advertisement and sent right away for a sample of Cuticura Soap and Ointment. On using just the sample my trouble was better. I used six or eight boxes of the Cuticura Ointment also the Cuticura Soap and my scalp healed, the itching stopped and my hair came in quite thick and now I have no trouble at all." (Signed) Mrs. H. Binger, May 27, 1913.

It costs nothing to learn how pure, sweet, effective and satisfying Cuticura Soap and Ointment are in the treatment of poor complexions, red, rough hands, itching scalps, dandruff, dry, thin and falling hair, because you need not buy them until you try them. Liberal sample of each mailed free, with 32-p. book. Send post-card to Potter Drug & Chem. Corp., Dept. D, Boston, U. S. A.

The Shoes We Sell

Will Stand Close Inspection

Come in and examine the latest and most up-to-date lines of Footwear we have ever had in stock.

Waterproof Boots a Specialty.

Repairing, as ever, quickly and neatly done.

THE BUSY CORNER **A. KINCAID**

Out Selling

but not Selling Out

Next week we will sell our stock at Reduced Prices. It will be a WEEK OF BARGAINS.

Do not miss this Sale of Hats, Caps, Shirts, Suits, etc.

R. McGHEE

Obituary

MRS. S. ELLIOTT

In Madoc on Thursday, March 26th, there occurred the death of Mrs. Samuel Elliott, aged 29 years. Mrs. Elliott, whose maiden name was Annie Douglas, daughter of Mr. and Mrs. Samuel Douglas, of Crookston, moved to Madoc with her husband in the fall of 1913 where she remained up to the time of her death.

The heartfelt sympathy of the community goes out to the bereaved husband.

JAMES O'HARA

Mr. James O'Hara, who passed away on March 22nd, was the first white boy born in the township of Madoc. He attended the first Public school in the township, heard the first sermon preached to the white man and saw the country changed from a wilderness to a smiling country, peopled with a happy and prosperous people. Where this village now stands the tall and stately hemlock spread its giant branches over the waters of Deer creek. The wagon road or trail ran along the west bank of the river down to the old Seymour smelting iron furnace. How little would the stranger to these parts imagine that all these changes had taken place within the lifetime of a citizen. Mr. James O'Hara's father came to this township in 1821 from Jefferson county, New York. James O'Hara was a member of the A. F. & A. M. for 52 years, in religion a Methodist, in politics Liberal. Mr. and Mrs. James O'Hara celebrated their fifty years of wedded life in 1888. In January, 1889, Mrs. O'Hara died. Mr. O'Hara has two brothers still living, Charles, of this village, now in his 82nd year, still hale and hearty and Henry in Sask.; and five children: Benson, of Madoc; Lester, of Eldorado; Frank and Miss Minnie, on the homestead; and Mrs. Gawley, of Ingleford, Sask.

MARRIED

MOORE—HOLMES.—At the Parsonage, Madoc, by Rev. H. V. Mounteer, on Tuesday, March 31st, 1914, Albert Moore, of Madoc, to Miss Effie, daughter of Silas Holmes, of Madoc.

Springbrook

Before Wm. Read left here for Peterboro, where he will reside in the future, his many friends gathered at his home and presented Mrs. Read with a beautiful parlor rug, and spent an enjoyable evening.

The thirteen-year-old son of Chas. Mumby, residing on the eighth line of Rawdon, was buried in Mount Nebo cemetery last Saturday. Rev. Mr. Birch, of Ivanhoe, assisted by Rev. Mr. Hall, of St. Mark's church, performed the funeral service.

Chas. McGuire, merchant, of Harold, has sold his business to Mr. Godden, of Wellman's Corners.

Gilmour

Mrs. B. Baker has sold her household effects and gone to Belleville, where she will reside in the future.

Mr. and Mrs. R. Dafoe visited their daughter, Mrs. P. Mainprize, on Sunday.

Master Lee Houston visited his grandmother, Mrs. P. Dafoe, on Sunday.

Mr. and Mrs. George Baker have moved into the house formerly occupied by Mr. D. Moore.

We are pleased to hear that Mr. A. Hamm, who has been on the sick list, is much better.

Not His Fault

Hon. C. J. Doherty, who is chairman of the Parliamentary Committee which is looking in the working of the election law with a view of doing away with political corruption at election time, once had a hard fight with "Jimmie" McShane in the old days in St. Ann's Division. The contest was for the Legislature, and "Jimmie" won by about seventy votes. On the evening of polling day one of Doherty's staunch supports burst into the committee room, and, throwing his arms around the defeated candidate, exclaimed with tears in his eyes:

"Mister Charlie, they've beat us, they've beat us, and I voted for you eight times myself."—Toronto Saturday Night."

Rich Indian teas blended with flavory Ceylons.

Red Rose Tea "is good tea"

602

G. T. R. Trains

Daily except Sunday

Leave		A.M.	P.M.
Madoc		7 15	3 20
Moira Lake		7 25	3 40
Crookston		7 38	3 53
Ivanhoe		7 45	4 00
West Huntingdon		8 00	4 15
Madoc Junction	Arrive	8 10	4 25
Belleville	Arrive	9 15	5 00

Leave		P.M.	P.M.
Belleville		12 10	6 30
Madoc Junction		12 54	7 01
West Huntingdon		1 00	7 08
Ivanhoe		1 16	7 24
Crookston		1 25	7 30
Moira Lake		1 38	7 43
Madoc	Arrive	1 50	7 50

A. H. WATSON, Proprietor

MADOC, APRIL 2, 1914

St. Ola

March 23rd, 1914

Mr. Jno. Longmuir and family have moved to the village from their winter residence at Dixon Lake.

Mrs. Sargent is visiting friends in Toronto.

Mrs. F. Remington visited at the home of Mrs. J. W. Morton on Friday.

Mrs. E. Moore and Miss L. Solmes spent Sunday with relatives here.

Mrs. H. Reid, of Steenburg, visited Mrs. Philip Embury and Mrs. W. Morton last week.

Messrs. C. S. Rose, of Gilmour, and G. Campbell, of Glanmire, were guests of Mr. Edgar Greer recently.

Misses Cora and Florence Morton spent the week end at home.

Mrs. B. W. Greer and Mr. Gilbert Solmes spent a few days at Wollaston Ridge last week.

Misses Eleda Hamm and Lucy Burkitt are making an extended visit to Belleville, Havelock, Springbrook and other places.

Malone

Mr. Charles Martin, of Ivanhoe, spent a few days last week visiting relatives here.

Mr. Dave Hunter, of Eldorado, was the guest of Mr. Henry Nickle last week.

Miss Anna E. Scott spent Sunday the guest of Mr. and Mrs. Chas. McCann.

Mr. David McCann was visiting at the home of Mr. Robt. Martin, of Ivanhoe, last week.

The stork again visited our vicinity, leaving a fine baby girl at the home of Mr. and Mrs. Thos. Wiley.

This is real sugar weather, and the youths of this neighborhood are looking forward to some real old fashioned taffy parties. Be ye also ready and willing, ye who boil the sap.

We believe that old winter has given up the struggle and that youthful spring will now control the weather. He is doing fine so far.

Wheeling is in order. No more use for sleighs now.

Bannockburn

Mr. James Harris, of Senlac, Sask., who has spent the past month at his home here, has returned to the West, taking his bride with him. His many friends wish them every success and happiness in their new sphere of life.

Mrs. Walter Scott, Frankford, was the guest of her sister, Mrs. M. Chambers, one day last week.

Mrs. M. Henley was the guest of Mrs. Allen McLeod on Saturday.

Mrs. John McCaw and little daughter, of Sudbury, are the guests of her father, Mr. James Harris.

Mrs. S. Trotter, Queensboro, has returned home after spending a few days the guest of Mrs. James Hunter.

Mr. and Mrs. C. B. Simmons spent the week-end at the latter's home in Gilmour.

Mrs. A. Dixon is visiting her sister, Mrs. Fred Stapely.

We are glad to learn that Mrs. Jno. Andrews is recovering after her recent illness.

Mr. Alvin Parks and family have taken up their residence in town.

Miss Edith Lloyd was the guest of Miss Audrey Chambers on Sunday.

March 30th, 1914.

Mr. Harry Romain, Gilmour, has been renewing acquaintances in town for a few days.

Miss Margaret Wiggins, Queensboro, was the guest of Mrs. T. M. Nicol on Saturday.

Mr. and Mrs. H. Blakely and family visited at the home of Mr. James Harris on Sunday.

Miss Phillips, of Gilmour, spent the week-end the guest of her cousin, Mrs. C. B. Simmons.

A number from here attended "Willow Dale" at Cooper Friday evening.

Beautiful Hair--a Clean Cool Scalp

Use Parisian Sage. It Makes the Hair Fluffy and Abundant

It is needless for you to have hair that is anything short of perfect. If it is falling out, losing color, splitting, or if the scalp burns and itches, immediatly get from T. G. Whitfield or any drug counter a 50-cent bottle of Parisian Sage—use it frequently—the first application removes dandruff, invigorates the scalp, and beautifies the hair until it is gloriously radiant.

Parisian Sage supplies hair needs—is perfectly harmless. It contains the exact elements required to make the hair soft, wavy, glossy and to make it grow thick and beautiful.

You will surely like Parisian Sage. It is one of the best and most delightful hair tonics known.

In the Churches

ST. PETER'S.—The Rev. D. A. Thomson, of Hastings, and Moderator of the Synod of Toronto and Kingston, will preach in the Presbyterian church next Sunday, April 5th, a.m. and p.m.

—is the most refreshing and pleasant of all talcs

Its elusive fragrance, coolness and antiseptic qualities have placed it foremost among talcums and made it the favorite of many users.

The high quality of the talc—its fineness of texture and the costliness of the perfume that gives it its fragrance are not equalled in any other talc you can buy.

All Druggists, 25c. tins.

Made by SOVERZIGN PERFUMES LIMITED, TORONTO 38

FOR SALE AT

Vince's Popular Drug Store

Radium is Property of Man who Finds it

The man who first discovers radium in Ontario is going to be richer than merely getting the $25,000 reward which the Government is offering. Hon. W. H. Hearst introduced an amendment to the radium bill last night providing that the radium is to be the property of the man who discovers it, but it shall be subject to an option to purchase by the Government at the market price.

Ayer's Pills

Headaches Biliousness
Constipation Indigestion
Sold for 60 years.
Ask Your Doctor. Made by J. C. Ayer Co., Montreal, Canada.

That we do not have calls for an expert Stenographer, Bookkeeper or Office Assistant. Why not enter our classes today and become a trained expert ready to accept a good situation? Write the

Belleville Business College
T. W. Wauchope, Principal

25c. Bargains

4 dozen only Men's White SHIRTS, sizes 14, 14 1-2, 15 1-2, 16, 17, Regular price 75c., this week 25c

3 dozen only Men's Heavy Cashmere HOSE in royal blue with grey heel and toe, regular price 45c., on sale this week - - 25c

5 dozen only dark four-in-hand Ties reg. price 25c on sale - 2 for 25c

GEO. WEST.

CEMENT

All former quotations cancelled.

See me before placing orders.

Frank Dafoe

The Review and the Toronto News, one year, $2.50.

A Paint for the Floor

That Wears— And Wears— And Wears.

THERE are many kinds and many colors in Floor Paint—but the old reliable **SENOUR'S FLOOR PAINT** is the "daddy" of them all.

"Way back in your grandfather's time," **SENOUR'S FLOOR PAINT** was standing the wear and tear of pioneer days—today, it is beautifying and protecting the floors in the finest homes of our country.

It Survived—because it stands the scuff
" —because its beautiful colors are lasting
" —because it wears, and wears, and wears.

If you want sanitary floors—floors that are easily kept spic and span—come in and get a color card of Senour's Floor Paint, showing 14 attractive colors from which to make your choice. 20

MARTIN-SENOUR 100% PURE PAINT & VARNISHES

T. W. Christie

You cannot afford brain-befogging headaches.

NA-DRU-CO Headache Wafers

stop them in quick time and clear your head. They do not contain either phenacetin, acetanilid, morphine, opium or any other dangerous drug. 25c. a box at your Druggist's. 121

NATIONAL DRUG AND CHEMICAL CO. OF CANADA, LIMITED.

BROODMARES

In foal or foal at foot, having Distemper or Influenza, or any other form of Contagious Disease, may with absolute safety to Mare and Foal be given

SPOHN'S LIQUID DISTEMPER CURE

It also is the very best Remedy to prevent mares slipping foals, and should be given to all Mares, Colts, Stallions and others, in bran or oats, or on the tongue. Then you will have very little trouble with sickness of any kind among your horses.

SPOHN MEDICAL CO.,
Chemists and Bacteriologists, Goshen, Ind., U. S. A.

10c a cake. 3 cakes for 25c. Be sure you see the name Jergens on the wrapper and on the cake itself.

Have you tried it?

—the soap with the *real* fragrance of violets

If not, you do not know how delightful a soap can be. You hold it to the light: it is crystal clear, a pure, translucent green—the shade of fresh violet leaves. You smell it: it has the fragrant odor of freshly cut violets, just enough to make it delightfully refreshing.

There are many other reasons why you will like this soap; its instant lather—soft, fine and plentiful, even in the hardest water; the glycerine in it, the finest skin food there is.

Jergens VIOLET Glycerine Soap

Write for sample cake today

Ask your druggist first. If he hasn't it, send a 2c stamp for sample cake to the Andrew Jergens Co., Ltd., 6 Sherbrooke Street, Perth, Ontario.

For sale by Canadian druggists from coast to coast including Newfoundland

10c a cake. 3 for 25c. Get a quarter's worth

A Foolish Young Man;

Or, the Belle of the Season.

CHAPTER I.—(Continued).

"You didn't tell me, but I'm not at all surprised," responded Howard. "A truly wonderful father, and a model to all other parents! Would that I possessed such a one! You don't remember your mother, Stafford?"

The young fellow's handsome face softened for an instant; and his voice was low and grave as he replied:

"No—and yet sometimes I fancy that I do; though, seeing that she died when I was quite a kid, it must be only fancy. I wish she'd lived," his voice became still lower; "I wish I had a brother, or a sister, especially a sister—— By George! that's a fine stream. Did you see that fish jump, Howard?"

"No, I was too much occupied in jumping myself. I thought by your exclamation that something had happened to the carriage or the horses, and that we were on the verge of a smash-up. Let it jump, if it amuses it."

"So it may—if I don't catch it," said Stafford, pulling up the horses near the bank of the stream.

"Do you mean to tell me that you are going to fish?" demanded Howard, with a groan. "My dear Stafford, I know that being that abominable thing—a sportsman—you are consequently mad; but you might have the decency to curb your insanity out of consideration for the wretched man who has the misfortune to be your companion, and who plainly sees that this period of sunshine is a gilded fraud, and that presently it will rain again like cats and dogs."

Stafford laughed. He had got down and dragged out a rod and a fishing-basket.

"Sorry, old chap," he said, "but no fisherman could lose such a chance as this, even to save his best friend from rheumatic fever. I thought we should come across a stream or two, and I put on these togs accordingly." He wore a Norfolk suit of that wonderful Harris tweed which, strange to say, keeps out the rain, the heat, and the cold; and flies were stuck in his cap of the same material. "But, look here, there's no need for me to keep you; Pottinger will drive you to this place, Carnsford, where we stay the night—I've engaged rooms—and you can have a warm bath and get into the dress-clothes after which you are hankering. When I've caught a fish or two I'll come on after you."

"My dear Stafford, I haven't the least intention of doing so; I'm simply dying for a bath, a change, and a huge fire; and when you arrive you'll find me sitting over the latter humbly thankful that I'm not a sportsman."

Stafford nodded, with his eyes on the stream.

"I should give the nags some gruel, Pottinger, and put an extra coat on them; it'll be cold to-night. Ta, ta, Howard! Tell 'em to get a nice dinner; I'll be there in time for 'em to cook the fish; but don't wait if I should be late—say half-past seven."

"I promise you I won't," retorted Howard, fervently. "And I am one of those men who never break a promise—unless it's inconvenient."

The phaeton drove on, Stafford went down to the stream, put up his rod, chose a fly, as carefully as if the fate of a kingdom depended on it, and began to fish.

There is this great advantage in the art of fly-fishing: that while you are absorbed in it you can think of nothing else; it is as absorbing as love or scarlet fever. Stafford worked his fly steadily and systematically, with a light and long "cast," and presently he landed a glittering trout, which, though only a pound in weight, was valued by Stafford at many a pound in gold. The fish began to rise freely, and he was so engrossed in the sport that he did not notice that Howard's prophecy had come true, that the mist had swept over the landscape again, and that it was raining, if not exactly cats and dogs, yet hard enough to make even the opposite bank a blur in his vision.

But Stafford was utterly indifferent to rain and mist while the trout were rising, and his basket was half full before he looked around him. It is wonderful when you are fishing, how great a distance you can walk without noticing it. He had followed the winding course of the stream until it had led to the road far behind and struck into a valley, the wildness, the remoteness of which was almost awe-inspiring; and he stood still for a moment and looked up at the sky into which the tall, sharp peaks of the hills lost themselves. The stream, broken by huge boulders, rumbled with a soft roar which was the only sound that broke the stillness. It was the silence, a profound stillness, which makes one feel as if one has wandered into an unknown world newly made and as yet untouched by the foot of man, unsullied by his presence.

Stafford could not have quoted a verse of poetry to save his life; it wasn't in his line; he could ride straight, was a first-rate shot, waltzed like an angel, and so far his dictionary did not contain the word "fear;" but he knew nothing of poetry or art, and only liked some kinds of music, amongst which, it is feared, "Soldiers of the Queen," and the now much-abused chorus from Faust, ranked high in his estimation. He was just simply a healthy young Englishman, clean-limbed and clean-minded, with a tremendous appetite for pleasure, a magnificent frame, and a heart as light and buoyant as a cork; therefore, though an artist or a poet would have been thrilled to the marrow by the wild grandeur of the secluded valley and the grimly towering hills, and would have longed to put them on canvas or into verse, Stafford only felt suddenly grave, and as if it were playing it low down to throw an artificial fly, even of the best make, in such a spot.

But in a moment or two the sportsman's instinct woke in him; a fish stirder in a pool under a boulder, and pulling himself together he threw a fly over the rise. As he did so, the brooding silence was broken by the deep musical bark of a collie, followed by the sharp, yap, yap of a fox-terrier. The sudden sound almost startled Stafford; at any rate, caused him to miss his fish; he looked up with a little frown of annoyance, and saw on the break of the opposite hill some of the mountain sheep which had stared at him with haughty curiosity running down towards the green bottom of the valley followed by the two dogs.

A moment afterwards a horse and rider were silhouetted on the extreme top of the high hill. The horse was large, whereby the rider looked small; and for a moment the pair were motionless, reminding Stafford of a bronze statue. The hill was fearfully steep, even the dogs ran with a certain amount of caution, and Stafford wondered whether the rider—he couldn't see if it was man or boy—would venture down the almost precipitous slope. While he was wondering, the small figure on the horse sent up a cry that rang like the note of a bell and echoed in sweet shrillness down the hill and along the valley. The collie stopped as if shot, and the fox-terrier looked round, prepared to go back to the rider. It looked for a moment as if the rider were going down the other side of the hill again; then suddenly, as if he detected something wrong in the valley below, he turned the horse and came down the hill-side at a pace which made Stafford, hard and fearless rider as he was, open his eyes.

It seemed to him impossible that the horse could avoid a false step or a slip, and such a false step he knew would send steed and rider hurtling down to something that could be very little short of instant death. He forgot all about the big trout in the pool, and stood with his fly drifting aimlessly in the water, watching with something like breathless interest this, the most daring piece of horsemanship he had ever witnessed; and he had ridden side by side with the best steeplechaser of the day, and had watched a crack Hungarian cavalry corps at its manœuvres; which last is about the top notch of the horse-riding business.

But the big horse did not falter for a moment; down it came at a hand gallop, and Stafford's admiration was swallowed up in amazement when he saw that the rider was a young girl, that she was riding with about half an ounce on the reins, and that, apparently, she was as much at ease and unconscious of danger as if she were trotting in Rotten Row.

As she came nearer admiration romped in ahead of amazement, for the girl was a young one—she looked like the average school-girl—and had one of the most beautiful faces Stafford had ever seen. She was dark but the cheek that was swept by the long lashes was colorless, with that exquisite and healthy pallor which one sees in the women of Northern Spain. Her hair was black but soft and silky, and the wind blew it in soft tendrils, now across her brow and now in dazzling strands about the soft felt hat which sat in graceful negligence upon the small and stately head. She wore a habit stained by use and weather, and so short that it was little better than a skirt, and left her almost as absolute a freedom as that enjoyed by the other sex. Her hands were covered by well-worn gauntlets, and she held a stout and workmanlike crop with a long huntsman's thong.

A poet would instantly have thought that it was a vision of the Spirit of the Mountains; Stafford only thought it was the most lovely piece of girlhood he had ever looked at. She did not see him for a moment, all her attention being engrossed by the sheep which were now wandering up the valley; then suddenly, as if she felt his presence rather than saw it, her dark eyes flashed round upon him and she pulled up the big horse on its haunches with a suddenness which ought to have sent her from the saddle like a stone from a catapult; but she sat back as firm as a rock and gazed at him steadily, with a calmness which fascinated Stafford and kept him staring back at her as if he were the veriest ploughboy.

And to put it frankly, it was something like fascination. She had come upon him so suddenly, her feat of horsemanship had been so audacious, her beauty was so striking, that Stafford, perhaps for the first time in his life, found himself unable to utter a word in the presence of one of the opposite sex. It was only for a moment or two, of course, that he lost his presence of mind; then he pulled himself together and raised his cap. She gave him the very slightest of bows. It was the faintest indication only of response to his salute; her eyes rested on his face with a strange, unfirtish calm, then wandered to the last trout which lay on the bank.

Stafford felt that something had to be said, but for the life of him, for the first time in his experience, he couldn't hit up the thing to say. "Good-afternoon" seemed to him too banal, too commonplace; and he could think of nothing else for a moment. However, it came at last.

(To be continued.)

Your Guarantee of Goodness

The name "SALADA" on the sealed lead packages is your strongest guarantee of all that is best and most fragrant in tea

"SALADA"

IS THE CHOICEST TEA GROWN ON THE ISLAND OF CEYLON

—clean, whole leaves—with the delightful flavor of the fresh leaves brought to your table by the sealed lead packages.

BLACK, GREEN OR MIXED 103

Most people would be benefited by the occasional use of

Na-Dru-Co Laxatives

Gently, thoroughly, and without discomfort, they free the system of the waste which poisons the blood and lowers the vitality. 25c. a box, at your Druggist's.

National Drug and Chemical Co. of Canada, Limited. 176

Some men who pose as high-flyers land with a dull, sickening kerchug.

Vaseline

TRADE MARK REGISTERED

A Blessing To Mothers

A mother thinks carefully when choosing an ointment for her baby's tender skin. It must be pure through and through—must contain nothing that can possibly harm.

This is what makes "Vaseline" such a great blessing to mothers.

It is *pure*—absolutely *pure*—the best and safest ointment for the skin from earliest infancy.

"Vaseline" is a great cleanser. It works into the pores and takes away all dirt and impurities with it. It keeps the skin fresh, clear and soft, as Nature made it.

There are several different preparations of "Vaseline," put up in collapsible tin tubes which insure untainted purity.

Our free "Vaseline" Booklet tells all about them and gives many other useful household hints. *Write for your copy today.*

CHESEBROUGH MFG. CO.
1880 Chabot Ave. (Consolidated) Montreal

Choose which Grain

you like best for your white Sugar and buy St. Lawrence Pure Cane Granulated white, in original bags—Fine grain, medium or coarse. Each the choicest sugar.

Ask your Grocer.

ST. LAWRENCE SUGAR REFINERIES, LIMITED
MONTREAL. 26-10-13

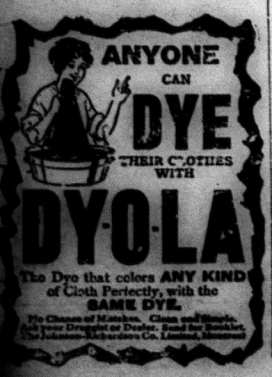

Little Miss Muffet, sat on a tuffet,
Eating her Syrup and Bread,
A spider, who spied her, sat down beside her
—And to Miss Muffet he said:
If that is the best, that beats all the rest,
The name of the Syrup is easily guessed.

Crown Brand Corn Syrup

Wise parents are strong friends of Crown Brand Syrup because it encourages children to eat plain foods that are best for them. A delicious layer of Crown Brand Syrup spread on the top makes bread a treat to children. It is pure food that costs very little. ¶ Use Crown Brand Syrup to sweeten and flavor Cakes, Puddings and Pastry. It will make ever so many delicious kinds of candy.

¶ Send for our Free Recipe Book that tells of so many dainty dishes that can be made from Crown Brand Syrup. Address Montreal Office.

CROWN BRAND CARAMELS

2 cups of Crown Brand Syrup.
2 cups of Granulated Sugar.
2 cups of Rich Cream.
1 cup of Butter.
One-half pound of Chopped Nuts
1 Teaspoonful Vanilla Extract.

Put syrup, sugar, butter, and one cup of the cream over the fire. Stir and boil vigorously a few minutes. Now stir in slowly the other cup of cream that boiling may continue all the while. Continue cooking until a firm ball forms when tried in cold water. Add Vanilla and nuts. Turn into two small buttered bread pans.

When it becomes almost cold, turn out on a board and cut in cubes, and wrap each separately in wax paper.

About 1 hour is the time required for boiling over a brisk fire, sometimes less.

The Canada Starch Co. Limited

Manufacturers of The Edwardsburg Brands 2

MONTREAL CARDINAL TORONTO BRANTFORD VANCOUVER

Easter Post Cards

Beautifully embossed floral designs, 2 for 5c., 25 per doz.

Royal Purple

Stock Specific - - 50c
Poultry Specific - - - 25c
Distemper Specific - - 50c

Protect your valuable furs from moths, etc., by using

Rexall Red Cedar Compound

15c per package.

Moth Balls, 4 oz. 5c., 15c. per lb.
Chloride Lime ½lb. 10c., 1 lb. 15c.
Oil Cedar, 15c oz, 2 oz. 25c.

☞ If you cannot come order by mail.

Vince's Popular Drug Store, Madoc

Spring, 1914, and Separate Skirts

It hardly seems necessary to further emphasize the necessity of including Separate Skirts in your spring wardrobe. Dame Fashion says that it shall be so, therefore you must obey.

Space will not allow us to mention the many different lines and styles we have in stock, but come in and see for yourself.

Also take special notice of our UNDERSKIRTS in all sizes and shades and see if you won't agree with us that they are second to none.

B. O'HARA

Where Quality Counts -- We Win

The Empress Shoe
For Ladies

The Brandon Shoe
For Men

The Williams Solid Leather Shoe
For Men, Women, Boys and Girls

L. F. MORRICE
MADOC PHOTO STUDIO

Alarm Clocks

You don't buy a book for its cover. Don't judge a Clock by its looks alone.

The Automatic 8-day Alarm Clock welcomes close inspection $3.50.

We sell the Commuter Clock because we know who makes it, what it's made of, that it will keep time, that it will outlast others, and consequently cost less, $3.00.

A fine selection of Diamond Rings on hand.

T. TUCKER
WATCH-MAKER AND JEWELLER

I Have a Full Line of

Fruits
Apples
Pineapples
Cranberries
Oranges
Lemons
Figs
Dates
Evaporated Apples
Prunes, etc.

A. McBAIN

LOOK!

It is your business to look nice and neat.
It is my business to make you look so.

MY VALET
Dying, Cleaning and Pressing

—Bargains in Parlor Coal and Wood Stoves at G. A. ROLLINS'.

Dr. Clinton, Medical Health Officer for Ontario, will give an address in the Town Hall on Friday afternoon at 3 o'clock. He will also deliver an address in the evening.

Local and Personal

Let us know when you have a visitor or are going away yourself.

Did you get fooled?

Mrs. F. E. Seymour returned home this week after spending the winter in New York.

Mr. Geo. Bacon left on Monday for Edmonton with two carloads of cattle and settlers effects.

Mr. Bert Wood, of Flinton, has been the guest of his aunt, Mrs. T. Crawford, during the past week.

—Dr. Gardiner visits Queensboro every Tuesday for purposes of consultation.

Mrs. R. B. Gawley, of Ingleford, Sask., attended the funeral of her father, Mr. Jas. O'Hara, last week.

Mr. W. B. King and son, Archie, of Wollaston, were the guests of one of his hunting club friends, Mr. T. I. Nickle, last week.

Mrs. P. Barrager has returned home after spending a couple of weeks with her daughter, Miss Lillian Barrager, and other friends in Brighton.

The engagement is announced of Miss Isa Pearl Lemmon and Mr. Rillis J. Herrington, of Rawdon, the marriage to take place in the near future.

Mrs. Cadman, of Watertown, N.Y., who has been visiting her sister, Mrs. M. W. Connor, for the past few weeks, returned to her home on Wednesday.

Messrs. W. Ashton and R. McGuire spent Sunday at Madoc. Mrs. Whytock, of Madoc, is the guest of her father, Mr. Wm. Brown.—Tweed Advocate.

Mr. George Sexsmith, who has been visiting at the home of Mr. John Barry, left last week for his home in the West taking with him a number of valuable horses for which he paid good prices.

Mr. and Mrs. Frank Lummiss, 11 Albermarle Ave., Toronto, announce the engagement of their second daughter, Estella, to Mr. Charles Gibb. The marriage will take place on April 8th.

Mr. W. T. Lawson, Sales Manager for the John Deere Plow Company, and an old friend of ye editor, and Mr. F. Shoemaker, of Kingston, District Agent for the same company, interviewed their local agent, Joseph Danford, last Friday.

—Dr. Gardiner visits Queensboro every Tuesday for purposes of consultation.

In the Ford Sales Bulletin of March 28th we notice that the record of sales of Mr. Frank Smith, their local agent, has increased considerable since 1912. Frank is sure some salesman and you might as well throw up the sponge when he gets on your trail.

Madoc citizens were somewhat surprised on reading the following bulletin on the doors of J. C. Dale & Co.'s bank on Wednesday, April 1st: "Payment stopped for ten days. Depositors will be paid in full as soon as matters can be adjusted. By order of Shareholders." -

—Alex. Ray, Opt. D., Eye-sight Specialist, of Belleville, will be at Moon's Hotel, Tuesday, April 7th, from 8 to 10 p.m. and next day, Wednesday, April 8th, from 8 in the morning until 2.30 o'clock in the afternoon. All forms of bad vision and obscure cases of eye-strain will receive expert attention. Consultation free. Charges moderate for the lenses required.

The attention of the public is called to an advertisement, on our first page of this issue, of Maunder's Sacred Cantata, "Penitence, Pardon and Peace," which will be given in St. Peter's church, Madoc, on Wednesday evening, April 8th. We have been specially requested to ask all those who intend to participate in this great treat to be in their seats at 8 o'clock, sharp, so as to avoid interruptions.

—A quantity of old newspapers suitable for wrapping paper may be had at this office.

Banks stop payment, mines become exhausted, government bonds depreciated, but diamonds retain forever their brilliancy, enrich the wearer, mark the open sesame to the highest society and are part of the apparel of every well dressed gentleman and lady. Mr. George Maybee has a display of diamond rings whose dazzling brightness and luxuriant settings would tempt the fastidious taste of a connoisseur. Here may be found diamonds of all degrees of value to suit the purses of all.

Madoc Women's Institute

The Women's Institute held another successful meeting at the home of Mrs. Thos. Ringland on Friday, March 27, thirty-five members and one visitor being present. Mrs. Kells gave a paper on "Spring—Its Beauties and Work," and Mrs. John Whytock gave an instructive talk on "Sewing." After an interchange of patterns the meeting was adjourned. Mrs. Ringland, assisted by Mrs. W. H. Brooks and Mrs. W. Hudgins, served an especially appetising lunch. Next meeting will be held at the home of Mrs. W. H. Kells, Friday, April 24th.

If You Can't Boost, Don't Knock

Our friend, Brer Correll, of the Stirling News-Argus, in reporting the tour of Mr. Frank Doyle, secretary of the Ontario Amateur Lacrosse Association to stimulate the interest in the grand old game in this district, says: "We will likely have some broken bones by lacrosse sticks to chronicle the coming season." Brer Correll is evidently thinking of the use of the shillalah at Donnybrook Fair and not of the scientific game of lacrosse.

Guilty or Not Guilty?

Some person or persons, in the strict sense of the word, is guilty of having broken the large thermometer, the property of Mr. Geo. Maybee, by burning matches under it. It is high time that such vandalism as this was stopped. Mr. Maybee has been kind enough to leave the thermometer where the public could read the various changes in the weather, and a few young hoodlums repay the kindness by wantonly destroying it. Take warning, boys, or you will find yourself in serious trouble some of these fine days.

The McKay Camp, No. 208, Sons of Scotland, held their annual At Home in the Masonic Hall. Tuesday evening March 31st, on the official visit of Bro. Wm. McIntosh, Deputy District Grand Master. McKay Camp issued invitations to over fifty of their friends Mr. George West, Master of the Camp, gave an address of welcome and the District Deputy spoke of the merits of the order and advised every citizen in whose veins ran a drop of Scottish blood to become associated with the order. Mr. McIntosh then favored the audience with a number on the bagpipes whose thrilling music has always been dear to a Scotsman's ears. The Sills' Orchestra furnished music for the dances and won encomiums by the excellence of their musical program. The At Home was voted a great success and the invited guests are indebted to the McKay Camp for a very enjoyable evening and we have no doubt but that the Camp will receive many additions to their numbers.

—Pure Vegetable Parchment, suitable for wrapping butter, cut to any size required. THE REVIEW Office.

They talk about the "boozorium" of the House of Commons. Good word. You can fairly hear it gurgle.

Reduction For CASH

As we have now taken over the business of Mr. White we are in a position to offer to the public, at very low prices for CASH, our full line of Groceries, Meats, Flour and Feed and Crockery.

30 DAY SPECIAL

7 Bars Borax Laundry Soap while they last, for..... 25c

We carry a full line of Fruits, Pineapples, Cranberries, Lemons Oranges and Evaporated Apricotes.

You will do well to call and see us before buying elsewhere.

P. A. Wickware
"The Cash Store"

Any Morning Now

You are likely to be awakened by the joyous notes of Mr. Robin Red Breast as he sits in the tree outside your window calling to the world at large and you in particular—"Spring is here! Spring is here!" Are you ready to enjoy the most beautiful time of the year when flowers spring into being and the green grass sprouts from the soil?

You cannot fully enjoy it if your system does not adapt itself to the changed conditions.

During the cold winter weather your blood has become full of heat producing elements. These have now become unnecessary, but getting rid of them throws a greater burden upon the blood-renewing organs of your body than they can take of. The result is that disagreeable, overheated, tired feeling popularly known as "Spring Fever."

What your system needs is a good blood renovator or purifier and as such we recommend **Nyal's Blood Purifier** because we know what it is made of. Nyal's Blood Purifier will promptly eliminate this waste heat matter, effectually purifying the blood and increasing the circulation. It will make your step springy and buoyant—make springtime for you a most enjoyable season.

Better order a bottle today. We'll take care promptly of all phone or mail orders.

Whitfield's Drug Store
Madoc

Madoc Sash & Door Factory

All kinds of LUMBER on hand.

All kinds of MILL WORK filled on the shortest notice.

FLOORING of all kinds on hand.

JOHN ROBERTSON

Fine Diamond Engagement Ring $22.00

A Diamond is the hardest substance in the world. Nothing will scratch it. It is very hard to break even with a hammer. No acids will affect it. It can be made red hot and will come out just as bright as before. Yet some Diamonds are worth more than others. A Diamond is valued for its whiteness and beauty, also freedom from small imperfections such as marks and flaws. I am showing a well selected stock of Diamonds of fine quality.

The one mentioned above is a nice large brilliant stone in a 14k setting and a beauty for the money.

At $10.00 we show a small brilliant stone in 14k setting which is great value for such a low price.

See our window display of Diamonds and notice the fine quality and size of the stones.

Prices ranging from $10.00 up.

G.F.MAYBEE

M. W. Connor & Son
Phone 8 Hardware
Durham street, Madoc

SPECIAL BARGAINS!

Ginghams & Zephyrs

In stripes and plaids, nice variety of colors, regular 12½ and 15c., while they last - - yd **10c**

Silk Ribbons 5c.

4-inch Ribbon, in a good range of colors, suitable for hair ribbons, on sale - - - yd **5c**

Men's Wool Underwear 50c.

Elastic ribbed wool Shirts and Drawers winter weight, unshrinkable, 75c value, on sale - - **50c**

15c Bargain Table

Covered with all kinds of China Bonbons, Cake Plates, Salads, Pitchers, Cups and Saucers, etc. - **15c**

McINTOSH BROS

Your money back if Gin Pills do not cure.

Rheumatism

When the Kidneys fail to do their work of discharging the uric acid from the system, the result is rheumatism. Until the Kidneys resume this work in a natural health way, no cure is possible.

Gin Pills

cure rheumatism quickly and for all time because they are the most perfect Kidney Corrective ever discovered.

From all Druggists, 50 cts. per box, 6 for $2.50 or direct from

181

National Drug and Chemical Co. of Canada Limited, - Toronto.

THE PANAMA CANAL TOLLS

A Bitterly Contested Legislative Struggle Confronts President Wilson's Administration

A despatch from Washington says: Lines were sharply drawn for the opening of the most bitterly contested legislative struggle that has confronted President Wilson's Administration—the fight to repeal the law giving American coast-wise ships free passage through the Panama Canal. For the first time since the Democratic Administration took charge of the Government Administration, leaders found a strong, resourceful and determined element within the party opposed to a policy which President Wilson had personally espoused. Personal convictions on the question have practically obliterated party lines. This political situation, with the international character of the question involved, and the stress the President has placed upon his position as necessary to the successful conduct of the Administration's foreign policy, combined to make up a situation fraught with complications. Aligned against the President's demand for the repeal are the three leaders of the parties in the House, Rep. Underwood, of the Democrats; Rep. Mann, of the Republicans, and Rep. Burdock, of the Progressives. Wings of all three parties are behind these leaders.

It was generally believed that majority leader Underwood and other Democrats, while speaking against the bill and voting against it, would not attempt to organize any extended opposition, or resort to obstructive tactics to prevent the passage of the bill.

The supporters of the President are prepared to argue that the exemption of American ships from canal tolls is a violation of the Hay-Pauncefote Treaty; that it is a form of subsidy to special interests, and the repeal is essential in order that the President may carry out his foreign policy. On the other hand, the opponents of the bill will declare that American shipping needs the free use of the canal, that transcontinental railroads fear the competition of free American ships, and that to repeal the free tolls section would be "truckling to Great Britain without exhausting diplomatic negotiations."

DECREASE IN EMIGRATION.

Remarkable Reduction in Sailings From Old Land.

A despatch from London says: Emigration returns for the last few months show a remarkable decrease compared with last year in the number leaving for Canada, the comparisons showing:

	1913.	1912.
December	1,868	3,070
	1914.	1913.
January	1,936	3,571
February	4,458	8,359

Figures for Australia and New Zealand show an even more remarkable reduction. It is probable that the gloomy letters to the press on the experiences or prospects of emigrants which have been common recently, are largely responsible for these reductions.

FOUND HUSBAND DEAD.

Discovery Was Made By Wife on Returning From Work.

A despatch from Toronto says: Robert Ferguson, a Scotchman, aged 45, residing at 389 Adelaide Street west, was found dead in his room on Thursday. The discovery was made by his wife, who had returned from work. On entering her husband's room she found him lying on the bed apparently asleep. Being unable to arouse him she summoned Dr. W. Nelson, who stated that the man had been dead for some hours. He had been out of work for some time and was said to have been drinking heavily.

FAIL TO ROUSE LONDON.

South African Deporters Now Touring Provinces.

A despatch from London says: Having failed to rouse London to any great pitch of indignation, the nine deported South African labor leaders are now touring the industrial cities of the United Kingdom, under the auspices of the National Labor Party, with the object of evoking sympathy. At Glasgow, before an audience of 3,000 persons, they vituperated Premier Botha and General Smuts, and declared their intention of returning to South Africa. Tom Man, who volunteered to go to South Africa to take the place of the deportees, has been allowed to land at Cape Town without molestation, and was given a welcome by the Labor members of Parliament.

ACCIDENTALLY SHOT.

Boy Received Gun Wounds in the Face, Neck and Chest.

A despatch from Kingston says: Wm. Leavins, aged 14, an Old Country boy, employed by Arnold Wemp, of Stella, Amherst Island, was brought to the hospital on Wednesday night with several gunshot wounds in his face, neck and chest. Harold Smith, another farm hand at the same place, was cleaning a gun while the Leavins boy was 60 feet away cleaning his boots. Smith did not know the gun was loaded and snapped the trigger.

CHRISTIAN SCIENCE HEALING

New York Legislature Places Healing on Same Level as Medical Practice

A despatch from Albany, N.Y., says: The McClellan-Thorn Bill, passed by the State Legislature by a vote of 79 to 50, legalizes the practice of Christian Science healing and places it on a level with ordinary medical science.

Commenting on the bill, which makes it possible for a patient to have recourse to mind cure without running contrary to the State medical law, James F. Lord, a son-in-law of Thomas F. Lawson, of Boston, and Robert S. Foss, who have been in Albany in favor of the bill, issued a statement declaring that the passage of the bill by the Legislature has enabled New York to take her rightful place among other progressive states in protecting by State law the medical as well as the religious rights of their citizens."

"For centuries," they said, "medical systems have been dosing the body with drugs and at the same time administering despair to the mind, expecting thereby to effect permanent cures. Body is not first and the mind secondary. Mrs. Eddy's great discovery, that it is the human mind that makes sick and the Divine mind that makes well is gradually receiving the recognition it deserves.

"The McClellan - Thorn Bill amends the medical law so the people of the State may resort to Christian Science for help without violating in any way the provisions of the Medical Practice Act."

7% INVESTMENT

High Class Profit-Sharing Bonds. Series—$100, $500, $1000

INVESTMENT may be withdrawn any time after one year on 60 days' notice. Business at back of these Bonds established 22 years. Send for special folder and full particulars.

NATIONAL SECURITIES CORPORATION, LIMITED.

CONFEDERATION LIFE BUILDING - TORONTO, CANADA

THIRTY YEARS FOR USURY

Montreal Man Attempts Suicide to Escape Long Term of Imprisonment

A despatch from Montreal says: W. H. Tapley, usurer, found guilty at the Assize Court, was sentenced to thirty years in the penitentiary by Mr. Justice Lavergne. The evidence upon which Tapley was convicted was supplied by his 14-year-old daughter. When he learned his fate the prisoner collapsed. As Tapley is nearly fifty, the sentence means life imprisonment for him. Tapley attempted to commit suicide by biting through his arm in an attempt to sever an artery. Tapley's callous methods as a money lender were mainly responsible for the Ottawa Government passing the usury law some years ago making it a penal offence to charge more than twelve per cent. interest on loans.

$500.00 REWARD

For the Discovery, Living or Dead, of Prof. Cecil F. Lavell.

Five hundred dollars' reward will be given for the discovery, living or dead, of Professor Cecil F. Lavell (formerly of Teacher's College, Columbia University, New York) of Ohio State University, of Columbus, Ohio, who while travelling lost his memory and identity, at Hamilton, Canada, Monday, November 24th, 1913, and is missing ever since.

Every likely clue has been anxiously investigated by Mrs. Lavell, but without success.

Description: Age, 41; height, 5 feet, 10 inches; teeth gold-filled;

Prof. Cecil F. Lavell.

dark hair, thin on top, slightly grey; prominent ears; hollow temples; small brown moustache; slim build; dark blue eyes, may be wearing glasses; quiet, gentlemanly manner; high character.

Notify Mrs. C. F. Lavell, 166 Walmer Road, Toronto, Canada.

TWENTY YEARS FOR MURDER.

Sentence on New York Youth Who Killed Toronto Man.

A despatch from New York says: Harry Schaeffer, murderer of William Martin, of Toronto, was sentenced to Sing Sing by Justice Davis in Supreme Court. The youth was convicted of murder in the second degree, for which he will serve from 20 years to life, with hard labor. Despite his obstinacy in refusing to plead guilty to murder in the second degree on the pretext that he would rather go to the electric chair than spend 20 years in prison, Schaeffer was elated when his life was saved, and smiled as sentence was pronounced. In sentencing the prisoner, Justice Davis said: "Schaeffer, you are undoubtedly guilty of murder in the first degree, but I am glad to know that the jurors did not wish to send you to the death chair because of your youth. You are a fortunate young man."

WANTED TO KNOW

The Truth About Grape-Nuts Food.

It doesn't matter so much what you hear about a thing, it's what you know that counts. And correct knowledge is most likely to come from personal experience.

"About a year ago," writes an Eastern man, "I was bothered by indigestion, especially during the forenoon. I tried several remedies without any permanent improvement.

"My breakfast usually consisted of oatmeal, steak or chops, bread, coffee and some fruit.

"Hearing so much about Grape-Nuts, I concluded to give it a trial and find out if all I had heard of it was true.

"So I began with Grape-Nuts and cream, soft boiled eggs, toast, a cup of Postum and some fruit. Before the end of the first week I was rid of the acidity of the stomach and felt much relieved.

"By the end of the second week all traces of indigestion had disappeared and I was in first rate health once more. Before beginning this course of diet, I never had any appetite for lunch, but now I can enjoy the meal at noon time."

Name given by Canadian Postum Co., Windsor, Ont. Read "The Road to Wellville," in pkgs. "There's a Reason."

Ever read the above letter? A new one appears from time to time. They are genuine, true, and full of human interest.

Joseph Caillaux,

Minister of Finance and former Premier of France, whose wife shot dead the editor of Le Figaro, because of his political attacks on her husband. "I did my duty, and bear no malice," the editor said as he expired.

THE NEWS IN A PARAGRAPH

HAPPENINGS FROM ALL OVER THE GLOBE IN A NUTSHELL.

Canada, the Empire and the World in General Before Your Eyes.

Canada.

Mrs. Albert Whale, 112 Hazelton Avenue, Toronto, was struck by a Dupont Street car and instantly killed during a fog on Thursday.

One hundred and fifty deserted wives in England have asked the Toronto police to find their husbands.

Three Montreal officials were dismissed by the Board of Control as a result of Judge Fortin's findings in the civic land inquiry.

Clerks in the post office and railway mail clerks are to be increased from April 1, the minimum to be $600 and annual increase $100.

Dr. A. W. Heaslip of Picton, crossing the Bay of Quinte in his motor car, ran into an air hole in the ice, and barely escaped drowning, losing his car in forty feet of water.

A deputation of some two thousand Ontario farmers waited on the Government, urging the construction of a system of deep waterways, Hydro-electric railways, conservation of water power for the public, and a subsidy of $6,400 per mile for municipal radials.

Alfred Crothy of Arnprior was killed by a train at Mattawa.

The Hamilton divorce case met another defeat in the Senate.

The Duke of Connaught will visit Western Ontario about the middle of May.

Francis Cleary, aged 27, of Windsor, a graduate of Toronto University, died in California.

Robert Barlow, who erected one of the first cheese factories in the Brockville section at Addison, is dead, aged 64.

Twenty-two British Columbia coal mine strikers, sentenced several months ago to long terms in prison, are to be released.

Dr. Max Klotz of Ottawa, president of the Ontario Medical Council, has issued a condemnation of the Workmen's Compensation Act.

A commissioner from Laporte, Indiana, will go to Neville, Sask., to try and identify a woman supposed to be Bella Gunness, alleged multi-murderess.

George Edwards, boarding with the family of G. S. Graham in Strathroy, on demand of payment of his bill in arrears, stabbed Graham several times, also wounding himself.

General.

The King of Italy met the Kaiser at Venice.

Prince Adalbert, third son of the Kaiser, is suffering from an intestinal ailment.

Madame Caillaux, assassin of editor Calmette, is to be permitted the service of maids while in prison.

A world-wide wireless appeal in behalf of the blind was sent by the King from London Saturday night.

PRICES OF FARM PRODUCTS

REPORTS FROM THE LEADING TRADE CENTRES OF AMERICA

Prices of Cattle, Grain, Cheese and Other Produce at Home and Abroad

Breadstuffs.

Toronto, March 31.—Flour—Ontario wheat flours, 90 per cent., are quoted at $3.85, seaboard, and at $3.95 to $4, Toronto. Manitobas—First patents, in jute bags, $5.50; do., seconds, $5.10; strong bakers', in jute bags, $4.90.

Manitoba wheat—Bay ports—No. 1 Northern, 98⅝c and No. 2, 96⅝c. Goderich, ½c more. No. 1 Northern, North Bay, $1.04½, and No. 2, $1.02½.

Ontario wheat—Market is firm. No. 2 quoted at 98c to $1, outside, according to freight, and $1 on track, Toronto.

Oats—No. 2 Ontario oats are quoted at 38½ to 39c, outside, and at 41 to 41½c, on track, Toronto. Western Canada oats quoted at 41½c for No. 2, and at 40½c for No. 3, Bay ports.

Peas—None offering, with prices nominal at 98c to $1, outside.

Barley—Good malting barley, quoted at 58 to 60c, outside, according to quality.

Corn—The market is firm. New No. 3 American is quoted at 73c, all rail, Toronto. Canadian quoted at 70c.

Rye—No. 2 is quoted at 63 to 64c, outside.

Buckwheat—Market very firm, with prices quoted at 76 to 78c, outside.

Bran—Manitoba bran is firm at $24 to $25 a ton, in bags, Toronto freight. Shorts, $26 to $27.

Provisions.

Cured meats are quoted as follows:—Bacon, long clear, 15 to 16c per lb., in case lots. Pork—Short cut, $28.50; do., mess, $24.50. Hams—Medium, 18 to 18½c; do., heavy, 17 to 18c; rolls, 15 to 15½c; breakfast bacon, 18 to 19c; backs, 22 to 24c.

Lard—Tierces, 14c; tubs, 14¼c; pails, 14¼c.

Country Produce.

Butter—Business is fairly good, with the best grades in demand. The offerings are about sufficient. Choice dairy, 22 to 23c; inferior, 18 to 19c; farmers' separator prints, 23 to 25c; creamery prints, fresh, 32c; do., storage prints, 28c; solids, storage, 26 to 26½c.

Eggs—Offerings large, with prices easier at 23 to 24c per dozen in case lots.

Cheese—New cheese quoted at 15½ to 15½c for large, and 16 to 16½c for twins.

Beans—Hand-picked quoted at $2.15 to $2.20 per bushel; primes, $2.10 to $2.15.

Honey—Extracted, in tins, quoted at 11 to 12c per lb. for No. 1; combs, $3 to $3.25 per dozen for No. 1, and $2.40 to $2.50 for No. 2.

Poultry—Fowl, 15 to 18c per lb; chickens, 19 to 20c; ducks, 17 to 18c; geese, 15 to 16c; turkeys, 20 to 23c.

Potatoes—The market is firm, with offerings limited. Ontarios are quoted at 90c per bag, on track, and Delawares at 95c, on track, car lots.

Baled Hay and Straw.

Baled hay—The offerings are fair with prices steady. No. 1 is quoted at $14 to $14.50 a ton, on track, here; No. 2 quoted at $13 to $13.50, and clover at $10 to $11.

Baled straw—Car lots, $8.50 to $9, on track, Toronto.

Winnipeg Grain.

Winnipeg, March 31.—Cash:—Wheat—No. 1 Northern, 90⅝c; No. 2, do., 88⅛c; No. 3, do., 87½c; No. 4, 83½c; No. 5, 81c; No. 6, 76c; feed, 71c; No. 1, rejected, seeds, 86⅝c; No. 2, do., 84½c; No. 3, do., 83½c; No. 1 smutty, 86⅝c; No. 2, do., 84½c; No. 3, do., 83½c; No. 1 red Winter, 90⅝c; No. 2, do., 88⅝c; No. 3, do., 87½c. Oats—No. 2 C.W., 35½c; No. 3, do., 34½c; extra No. 1 feed, 34½c; No. 1 feed, 34½c; No. 2, do., 34c. Barley—No. 3, 45½c; No. 4, 43½c; rejected, 42½c; feed, 42c. Flax—No. 1 N.-W.C., $1.39½; No. 2 C.W., $4.36½; No. 3, do., $1.25½.

Montreal Market.

Montreal March 31.—Corn—American No. 2 yellow, 78½ to 79c. Oats—Canadian western, No. 2, 44 to 44½c; do., No. 3, 43½ to 43½c. Barley—Man. feed, 49 to 50c; malting, 68 to 70c. Flour—Man. Spring wheat patents, firsts, $5.60; seconds, $5.10; strong bakers', $4.90; Winter patents, choice, $5.25 to $5.50; straight rollers, $4.70 to $4.90; do., bags, $2.20 to $2.30. Rolled oats, barrels, $4.35 to $4.45; do., bags, 90 lbs., $2.05 to $2.10. Bran, $23. Shorts, $25. Middlings, $28. Moullie, $28 to $32. Hay—No. 2, per ton car lots, $13 to $14. Cheese—Finest westerns, 14½ to 15c; do., easterns, 14 to 14½c. Butter—Choicest creamery, 29 to 29½c; seconds, 27 to 28c. Eggs—Fresh, 25 to 27c. Potatoes, per bag, car lots, 75 to 82½c. Dressed hogs, abattoir killed, 13½ to 13½c. Pork—Heavy Canada short mess, bbls., 35 to 45 pieces, $29; short cut back, bbls., 45 to 55 pieces, $28.50. Lard—Compound, tierces, 375 lbs., 10½c; wood pails, 20 lbs., net, 10½c; pure, tierces, 375 lbs., 14½c; pure, wood pails, 20 lbs. net, 14½c.

United States Markets.

Minneapolis, March 31.—Wheat, May, 90½c; July, 93½c; No. 1 hard, 94½ to 94½c; No. 1 Northern, 87½ to 93½c; No. 2 Northern, 90½ to 91½c. Corn, No. 3 yellow, 62 to 62½c. Oats, No. 3 white, 36½ to 37c. Flour and bran unchanged.

Duluth, March 31.—Close—Wheat, No. 1 hard, 93½c; No. 1 Northern, 92½c; No. 2 Northern, 90½c; May, 92½c; July, 93½c; to 93½c. Close, linseed, cash, $1.61½; May, $1.62½; July, $1.64; September, $1.65½.

Live Stock Markets.

Toronto, March 31.—Cattle—Choice butchers, $7.30 to $8; good, $7.40 to $7.80; medium, $6.60 to $7.60; common, $5 to $5.70; choice cows, $6.70 to $7; good, $5.75 to $6.50; common, $5.75 to $6.20; cutters and canners, $3.15 to $3.60; choice bulls, $6.75 to $8.50; good, $5.80 to $6.50; common, $4.15 to $5.40. Stockers and feeders—Steers, choice, $7 to $8.20; good, $5.45 to $6.40; light, $3.50 to $5; springers, to $82; milkers, to $87.50. Calves—Good veal, $8.65 to $11; medium, $7 to $9. Sheep and lambs—Light ewes, $5.50 to $7; heavy, $3 to $2.50. Spring lambs, $9 to $9.50. Hogs—$8.75 f.o.b., $9.10 fed and watered; $9.35 off cars.

Montreal, March 31.—Sales of the best steers were offered at $8 to $8.25 and medium stock sold at $7 to $7.50, with common at $6 to $6.50 per cwt. The trade in butchers' cows fair at prices ranging from $5 to $7, while bulls brought from $5 to $7.50 per cwt. There was a good demand from packers and sales of Ontario selected stock were made at $9.75 to $9.90, and Manitobas at $9.60 to $9.70, while one or two carloads of the latter sold as low as $7 cwt., weighed off cars. The tone of the market for sheep and lambs was steady, with a fair demand for small lots and sales of the former were made at $6 to $6.50, and of the latter at $8 to $8 per cwt. The demand for calves was good at prices ranging from $3 to $15 each, as to size and quality.

BUBONIC PLAGUE IN HAVANA.

One Death Has Occurred—Cases Have Been Isolated.

A despatch from Havana says: The three suspected cases of bubonic plague discovered here have been pronounced to be genuine cases of that disease. One of the patients has died. The sanitary department has the situation in hand and says it has no fear of other cases developing.

EXPERIMENTS WITH CROPS.

Material Furnished Free of Charge to Each Applicant.

The members of the Ontario Agricultural and Experimental Union are pleased to state that for 1914 they are prepared to distribute into every township of Ontario material of high quality for experiments with grains, fodder crops, roots, grasses, clovers and Alfalfas, as follows:—

No.	Experiments	Plots
1	—Testing two varieties of oats.	2
2a	—Testing O.A.C. No. 21 Barley and emmer	2
2b	—Testing two varieties of two-rowed barley	2
3	—Testing two varieties of hull-less barley	2
4	—Testing two varieties of spring wheat	2
5	—Testing two varieties of buckwheat	2
6	—Testing two varieties of field peas	2
7	—Testing two varieties of spring rye	2
8	—Testing two varieties Soy, Soja or Japanese beans	2
9	—Testing three varieties of husking corn	3
10	—Testing three varieties of mangels	3
11	—Testing two varieties of sugar beets for feeding purposes	2
12	—Testing three varieties of Swedish turnips	3
13	—Testing two varieties of fall turnips	2
14	—Testing two varieties of carrots	2
15	—Testing three varieties of fodder and silage corn	3
16	—Testing three varieties of millet	3
17	—Testing two varieties of sorghum	2
18	—Testing grass peas and two varieties of vetches	3
19	—Testing rape, kale and field cabbage	3
20	—Testing three varieties of clover	3
21	—Testing two varieties of alfalfa	2
22	—Testing four varieties of grasses	4
23	—Testing three varieties of field beans	3
24	—Testing two varieties of sweet corn	2
28	—Testing two varieties of potatoes	2
29	—Testing three grain mixtures for grain production	3
30	—Testing three grain mixtures for fodder production	3

Each plot is to be two rods long by one rod wide, except No. 28, which is to be one rod square.

Any person in Ontario may choose any one of the experiments for 1914 and apply for the same. The material will be furnished in the order in which the applications are received, while the supply lasts. It might be well for each applicant to make a second choice, for fear the first could not be granted. All material will be furnished entirely free of charge to each applicant, and the produce will, of course, become the property of the person who conducts the experiment. Each person applying for an experiment should write his name and address very carefully, and should give the name of the county in which he lives.

A large force of rebel cavalry was decoyed over some mines by the Mexican Federals and 500 are reported killed.

Field Marshal Sir John French and Lieutenant-General Sir John Ewart have resigned their posts in the British Army.

New Advertisements.

Advertisements under this head, one inch space,—50c. first insertion, 25c. each subsequent insertion 25c per month after first month.

Wanted

A good general Servant. Apply to
14-1 MRS. FRED CURRY.

Tenders Wanted

For School house No. 4, Limerick, at St. Ola, bulk tenders or tenders for the several trades mentioned below in connection with the above building will be received by the undersigned up to noon on April 20, 1914: 1st, stone work or cement work, foundation; 2nd, wood and metal work; 3rd, brick work, veneering and chimneys; 4th, painting; 5th, heating. Plans and specifications may be seen and all information obtained at the office of the undersigned trustee. Envelopes containing tenders must be marked plainly on the outside as to contents. Tenders shall submit names of two sureties for the performance of the work. The lowest or any tender not necessarily accepted.

B. W. WELLER, P. P. CLARK,
14-3 Trustees, S. Ola.

A. H. Watson
Madoc, Ont.

Barred Rock Specialist

The Rock blood introduced into your flock will increase the size and improve the quality and laying strain of your flock. The Barred Rock is the best utility bird on the market to-day. It is worth as much living as other laying strains and more for consumption. Eggs from my best utility pens $1.00 per setting of 13 eggs.

Learn Dress & Mantle Cutting in 2 Days

By Making Your Own Dresses in your spare time, you could have three for the same price as one ordered or ready-made.

I teach personally, in two days, how to cut, fit and put together any article in dress and mantle making from the plainest shirt waist to the most elaborate dress. A misfit cannot be made when measures are properly taken.

It will pay anyone who has worked in a dress-making shop to examine this course, as you are only wasting time and expense if you do not understand cutting and fitting.

A lady of neat appearance wanted in every town to take agency for Home Course. No canvassing, only a couple of hours of your spare time required weekly to demonstrate Course in your own home, experience not necessary.

Price for a Pesonal Course including system for cutting and all articles used in Course $10, or two members of the same family $15, to be paid when you are through and perfectly satisfied. Price for Home Course $7.50: this Course is very convenient for ladies who cannot leave home or position to take personal Course, as you can study it up in your spare time. Any member of family from 12 years up can easily learn either Course. I will be teaching in MARMORA, April 14 and 15. I will be teaching at TWEED, April 17 and 18.

All wishing to learn or wishing to see how Course is taught, see me at the New Jones' Hotel, Marmora, April 13th, or at the Queen's Hotel, Tweed, April 16th, from 2 to 9 p.m.

MISS ADAMSON
14-2 Instructor in Dress and Mantle Cutting

For Sale

Seven good Building Lots on Dingman street, east of the High School. Apply to
12-2m W. H. McBAIN.

For Sale

Comfortable home, with good cellar, large cistern and bath, hardwood floors in dining-room, kitchen and front hall, front and back stairs. On large lot with fruit trees. At a bargain. It was formerly the home of Mr. Richard Collinge, sr. For particulars apply to Mrs. T. W. Meredith, 108 Gladstone Ave., Peterboro, Ont., or to
DENNIS GILLEN,
12-2 mos Madoc, Ont.

Farm for Sale

The undersigned offers for sale his farm, 17 and 18, con. 2, Elzevir township, consisting of 200 acres. On the property is a fine frame house with furnace in basement, kitchen and woodshed, large frame barn with stable room for 40 head of cattle, large drive-house and other outbuildings, a good orchard with a splendid variety of fruits. The farm is well watered and fenced. Soil clay loam. An excellent farm for dairy purposes. Farm ready for crop. Two miles east of Queensboro, close to school and cheese factory. Reason for selling, ill health. Cheap and easy terms. Apply to Owen Kehoe on the premises. 9-2m

Farm for Sale

Lots 1 and 2, the 5th concession of Tyendinaga, 150 acres, are still for sale. Cheap for quick sale.

W. G. HUFFMAN,
43-tf Corbyville Rural Route No. 1

Farm for Sale

Third concession, Thurlow, east half lot 21, 100 acres, well cultivated, watered and fenced, new bank barn, power for grinding house, 8 miles from Belleville, daily mail, good snap for quick sale.

JOHN R. SCHRYVER,
tf Belleville Rural Route, No. 6.

Rates of Clubbing Offers

THE NORTH HASTINGS REVIEW will be sent for one year, to any address in Canada, to new or paid-in-advance subscribers, at the following rates:—

WEEKLIES	
Weekly Mail and Empire	$1.70
Weekly Globe	1.70
Weekly Witness	1.90
Weekly Sun	1.90
Family Herald and Weekly Star	2.00
Canadian Farm	2.00
Farm and Dairy	1.95
Canadian Countryman	1.50
Scientific American	4.00
DAILIES	
Toronto News, with picture of Borden Cabinet	$2.00
Toronto Star	2.60
Mail and Empire	4.00
Globe	4.00
World	3.60

The prices do not apply to subscriptions to the United States.

Stops Falling Hair

Hall's Hair Renewer certainly stops falling hair. No doubt about it whatever. You will surely be satisfied.

BUTTER PAPER—Vegetable Parchment, in sizes for rolls or pound prints. THE REVIEW Office.

Farmers, Look!

Now is the time to buy your Feeds for spring calves. We have them: Bibby's Cream Equivalent, Oil Cake and Feeding Oatmeal. These three feeds are unequalled for spring calves.

For your milch cows we have some good clean Chop valuable for spring feeding. Prices right.

We have just received a car of Barley Chop at a very low price. Also a car of Feed Oats with a mixture of wheat, very valuable for milch cows.

Vandervoort Bros.
Eldorado.

SMOKERS, ATTENTION!

You will find our stock of

Case Pipes, Cigars and Tobaccos

The Best we have ever had. Now is the time to buy.

See Our Cigars and Pipes.

VANDERVOORT'S BARBER SHOP

Reindeer Flour

Produced from the highest grade of No. 1 Red Fyfe wheat by the most modern process.

Users of Reindeer Flour know that it produces the sweetest and most palatable loaves.

Our other noted brands are:

Five Thistles, Mikado and Saskatoon for Bread.

Peerlrveiss and Delight for Pastry.

All kinds of Feed kept constantly on hand.

Chas. Caverly
South of the St. Lawrence Hotel

We have a nice stock of Up-to-date -Buggies-

Steel and Rubber Tires, also

Democrats

on sale.

Come early and select Single and Double and Heavy New

Harness

Now is your time to get a

Cream Separator

Call and see them.

Kitchen Cabinets

A good supply of

Organs

5 and 6 octave.

We have a number of

Pianos

on hand of the latest style, perfect in manufacture, guaranteed for ten years, at reduced prices.

Call and see them and get prices.

T. L. NICKLE

Lacrosse Booming

From the size of the gathering and the enthusiasm shown by those present at the lacrosse meeting in the council chamber last Friday night it looks as though Hastings was back on the map of the lacrosse country. Officers were elected and delegates chosen to attend the meeting of the Ontario Lacrosse Association in Toronto, to arrange groups and put the good old game back in its rightful place of true athletics.

The following officers were elected:
Hon. President—A. B. Spellman.
Hon. Vice-Pres.—Alex. Wilson.
President—Dr. Wade.
1st Vice-Pres.—J. F. McCarthy.
2nd Vice-Pres.—W. Runnels.
3rd Vice-Pres.—M. Baker.
Secretary—J. J. McPhee.
Treasurer — F. H. Hill. — Hastings Star.

Big Egg

The first hen to do its share in reducing the high cost of living, that has been brought to our notice this spring, is one belonging to Mrs. Geo. Buchanan, of Trent river, whose product on exhibition in our office measures 6½x8½ inches. Have you a hen that can beat it?—Havelock Standard.

You bet we have, Bier Lancaster. We have an egg on exhibition weighing 6 ounces and measures 7½x9½ inches and was produced by a pullet. Come again.

Few murders have aroused such world wide interest as the murder of H. M. Arnold, manager of the Bank of Montreal at Plum Coulee, Man., owing to the boldness of the manner in which the robbery was carried out and the escape from the Winnipeg jail of John Krafchenko charged with the crime. It is of special interest to the readers of the Review from the fact that W. H. Hastings, who is conducting the prosecution, formerly practised law in this village.

Two bottles made in the reign of Charles II., have been sold for $11,500. Even Charles himself did not set a much higher value than this upon a bottle or two at the right time.

For Sale

On lot 18, 6th concession of Madoc Township, about two acres of land, eight-roomed brick house with frame wood-shed, good water and outbuildings.

For further particulars apply to
CHAS. PARNELL,
13-3 Box 382, Trenton, Ont.

Hay for Sale

Hay $14.00 per ton, cash, at barn, lot 14, 1st concession of Huntingdon.

Phone W. T. MULLETT,
12-4 Moira P.O., Ont.

Executors' Sale Of Real Estate

Estate of William F. D. W. Farrell, late of the Township of Madoc, in the County of Hastings, Deceased.

There will be offered for sale by Public Auction, subject to reserve bid, on Thursday, April 9th, 1914, at 3 o'clock in the afternoon, on the premises, the Farrell homestead, comprising the north 3rd of lot No. 9, in the 7th concession of the Township of Madoc, in the County of Hastings, and the south-east ¼ of lot No. 10, in the 7th concession of the said Township of Madoc, in all about 170 acres.

This property is situated on the gravel road from Madoc to the Allen Settlement, about 3½ miles from Madoc Village.

On the premises are erected a large brick house, in good condition, with furnace; also large barns about 50x70 and 32x90, cement stables, with cement floors, underneath, also fine large pig-pen, and good outbuildings. Convenient to cheese factory, church and schools. There are 2 fine orchards on the property.

TERMS OF SALE:—10 per cent. cash at time of sale, 30 per cent. in 30 days; balance can be arranged for by mortgage at 6 per cent.

CHAS. THOMPSON, SIMEON FOX,
12-4 Executors.
Dated at Madoc this 18th day of March, 1914

Whytock Bros.

BUTCHERS

DEALERS IN

Groceries and . . Provisions

MADOC — — ONTARIO

PATENTS PROMPTLY SECURED

in all countries. Ask for our INVENTOR'S ADVISER, which will be sent free.
MARION & MARION,
364 University St., Montréal.

60 YEARS' EXPERIENCE

PATENTS

TRADE MARKS
DESIGNS
COPYRIGHTS &C.

Anyone sending a sketch and description may quickly ascertain our opinion free whether an invention is probably patentable. Communications strictly confidential. HANDBOOK on Patents sent free. Oldest agency for securing patents.

Patents taken through Munn & Co. receive special notice, without charge, in the

Scientific American.

A handsomely illustrated weekly. Largest circulation of any scientific journal. Terms for Canada, $1.75 a year, postage prepaid. Sold by all newsdealers.

MUNN & Co. 361 Broadway, New York
Branch Office, 625 F St., Washington, D. C.

From cellar to attic—inside and out

there is a particular Sherwin-Williams paint, varnish, stain, or enamel for every different use.

Paint the outside of the house with SWP, Sherwin-Williams Paint (Prepared), made of pure lead, pure zinc, pure linseed oil and the necessary coloring pigments and driers. Saves you money because it covers most, lasts longest and looks best.

On the steps and porch floors use Sherwin-Williams Porch Floor Paint. Withstands the weather and frequent scrubbing.

Varnish the hall-floor and stairs with S-W Mar-not—tough and elastic under foot. No better floor varnish made.

For bedroom walls use S-W Flat-tone, a flat finish oil paint for walls and woodwork. Can be repeatedly washed with soap and water. Twenty-four artistic shades, suitable for decorating the living room, the dining room, and the bed rooms. Flat-Tone is a durable and sanitary finish.

Are you a member of the SWP Brighten Up Club
Get a button

Bedroom furniture and woodwork can be refinished with S-W Floorlac or S-W Family Paint. Floorlac gives a stained and varnished finish resembling expensive hardwoods. S-W Family Paint produces a bright, gloss finish in attractive colors.

Give the kitchen floor a smooth, hard-wearing coat of S-W Inside Floor Paint, easy to keep clean. S-W Family Paint will help keep cupboards and woodwork fresh and sweet.

FRANK DAFOE
HARDWARE, PLUMBING, PAINTS, ETC.
Phone 46 MADOC

1009

Tale of Lost Timber on Trent Watershed

The Trent Watershed Survey by C. S. Howe and J. H. White, issued by the Commission of Conservation, serves to exhibit in detailed manner the consequences of mismanagement under the old system of timber licenses, consequences which the commissioners declare warrant a discontinuance of that system.

At the present time the pine has practically all been taken from the Trent watershed and fires have repeatedly swept the remaining timber growth so that it is of little commercial value, and a man-made desert has resulted over much of the area. In the townships of Methuen, Anstruther and Burleigh alone, nearly 150,000 acres of such desert exist. After half a century of the opening of settlement in this region 2,100 square miles contain less than 15,000 people, and hardly 10 per cent. of 35 townships included in the survey have been cleared for farm purposes. That farming on a shallow glacial drift is a mistake is shown by the multitude of abandoned farms, 1,904 of which were for sale for taxes in 1911. The decrease in population has been 156 per cent. in the last decade.

The annual loss from an average of 14,000 acres burned over each year is calculated at $20,000. There is nevertheless still prospects of values in the young pine and poplar of protection of 8,000,000, the capital value of this young forest, if properly managed, is set at $50,000,000. The bulk of the land is privately owned, 725 square miles only being crown lands under the Province.

The commission recommends the relocation of the farming population of the Trent Valley upon suitable lands elsewhere, and reforestration under Provincial ownership.

Literary Notes

Rod and Gun for April is out with a bill of fare designed primarily for the fisherman. The cover cut, which this month is specially attractive, depicts a fisherman holding up to view a 17lb. prize salmon trout secured last year in Algonquin Park. Bonnycastle Dale contributes the leading article "Halibut Fishing in the Northern Pacific"; H. Mortimer Batten a well illustrated article on "Trout Farming" and other stories and articles follows that describe fishing experiences, etc., in various parts of the Dominion from Atlantic to Pacific. Prof. Edward Prince, Dominion Commissioner of Fisheries and an authority on both fish and game, writes of "The Prong Horned Antelope of the West" which is said to be in danger of extinction unless immediate protective measures are adopted for its preservation. The regular departments are all well maintained.

Our Funny Language

A sleeper is one who sleeps. A sleeper is that in which a sleeper sleeps. A sleeper is that on which the sleeper runs while the sleeper sleeps. Therefore while the sleeper sleeps in the sleeper, the sleeper carries the sleeper over the sleeper under the sleeper until the sleeper which carries the sleeper jumps the sleeper and wakes the sleeper in the sleeper by striking the sleeper under the sleeper on the sleeper, and there is no longer any sleep for the sleeper sleeping in the sleeper on the sleeper.

Latest aviation tests are taking place at Marblehead. Sounds like a mighty hard place to fall on.

To-day's worry. The world is not revolving as quickly as it was a thousand years ago.

Hymeneal

On Wednesday evening, March 18th, the home of Mr. and Mrs. W. H. Wilkinson, Queensboro, was the scene of a very pretty wedding, when their only daughter, Margaret F., was united in marriage to Mr. James H. Harris, of Senlac, Sask., Rev. C. J. Young officiating. Miss Margaret Hunter, cousin of the groom, played the wedding march. The bride, who was given away by her father, wore a gown of embridered voile and real lace over silk, and carried a bouquet of white carnations. The young couple were unattended. After congratulations about fifty guests repaired to the dining-hall, where a splendid dinner was well served. The number of beautiful and costly presents received testified as to the high esteem in which they were held. After a most enjoyable evening had been spent, Mr. and Mrs. Harris left with the best wishes of a large circle of friends for their new home in Senlac, the bride travelling in a navy blue tailored suit with hat to match.

School Finances

The following figures are taken from the report for 1913 of the Department of Education, recently issued:

PUBLIC SCHOOLS

	Total Receipts	Total Expend's	Teachers' Salaries
Campbellf'd	$7,645.97	$7,622.11	$5,654.61
Cobourg	9,285.77	8,472.68	6,504.25
Trenton	9,782.64	8,225.83	5,862.42

RURAL SCHOOLS

	No.	Total Receipts	Total Expend's	Teachers' Salaries
Hastings	177	$195,453	$129,514	$89,587
Northumberland & Durham	202	190,283	135,223	104,974
Peterboro	99	83,353	58,870	46,267

HIGH SCHOOLS

Brighton	$3,531.52	$2,836.65	$1,992.00	
Campbellf'd	6,631.50	6,586.73	4,686.87	
Madoc	4,404.95	4,251.74	3,080.00	
Norwood	6,777.80	5,628.12	4,270.10	
Stirling	8,008.39	6,731.28	4,808.52	

Attendance	Boys	Girls	Total	Daily Average
Brighton	38	27	65	39
Campbellford	65	90	155	95
Madoc	37	75	112	71
Norwood	45	66	111	69
Stirling	61	74	135	80

New Shelter for Children

A citizen of Belleville will give $5,000 towards a new children's shelter for this city and the county of Hastings. This was an announcement made at a conference of the County Council committee and the C. A. Society. Warden Hubbell occupied the chair and Mr. C. B. Scantlebury was secretary. Mr. J. J. Kelso warmly commended the spirit of the speakers.

A committee will look into the purchase of property. It is composed of Warden Hubbell, Reeve R. P. Coulter, Mayor Wills, Ald. Panter, Mayor Kidd, Mr. T. Ritchie and Mr. H. F. Ketcheson. The proposed new shelter will cost between $15,000 and $20,000.—Belleville Ontario.

Rheuma Will Stop Uric Acid Deposit

Rheumatic Complications Checked and the "Human Sewers" Restored

The Kidneys, Bowels, and Skin are the "human sewers" which carry off the impurities in the blood. When these are clogged Uric Acid sediment lodges in the muscles and joints and Rheumatism follows. Rheuma, the great remedy for all forms of the terrible disease, checks the deposit of Uric Acid.

"For many years I suffered with Rheumatism. I am 71 years old, but am proud to say that after using one bottle of Rheuma the Rheumatic pains are entirely gone. I daily recommend Rheuma to my friends."—Willis Goff Bridgeburg, Ont.

T. G. Whitfield will return your money if it fails; 50 cts. a bottle.

A new instrument has been invented which will revolutionize the playing of wind instruments. Rush two hundred and twenty one of them care House of Commons, Ottawa.

A Kansas town has a curfew law no salons, no cigars and no Cigarettes. It calls itself the modern Garden of Eden. If the orignal w as like that, no wonder Adam left.

In Convalescence

when it is such a hard fight to regain lost strength and weight, on of the very best aids is found in

NA-DRU-CO Tasteless Preparation of **Cod Liver Oil**

In it you get, in an agreeable and easily assimilated form, all the well-known tonic, strengthening and curative properties of the best Norwegian Cod Liver Oil, Malt Extract, Cherry Bark and Hypophosphites.

In cases of chronic coughs, colds or bronchitis, nervous debility, after fevers or wasting diseases, or when you are just "run down", Na-Dru-Co Tasteless Preparation of Cod Liver Oil will restore health and vitality.

Get it from your Druggist, in 50c. or $1.00 bottles. 313

National Drug and Chemical Co. of Canada, Limited.

File—Please Return

LOOK AT THE LABEL
This label shows to what date your paper is paid. Subscribers who wish to secure the $1.00 rate must pay for their paper in advance.

North Hastings Review.

$1.00 a Year in Advance. "PARTY IS THE MADNESS OF MANY FOR THE GAIN OF A FEW" $1.50 if Not so Paid

37TH YEAR—NO. 16 Madoc, Hastings County, Ontario, Thursday, April 16, 1914 POSTAGE PREPAID

DR. HARRISON
PHYSICIAN, SURGEON, ETC.
Graduate of Queen's University, Licentiate of the College of Physicians and Surgeons of Ontario.
Special attention given to diseases of Women and Children.
Office—Opposite Methodist Church.

WILLIAM CROSS, LL. B.
BARRISTER AND SOLICITOR
NOTARY PUBLIC, CONVEYANCER
Appraiser at Madoc for The Canada Permanent and Western Canada Mortgage Corporation.
Money to loan at 5 per cent. on good farm security. No commission. No valuation fee.
Office—Wood Block, Madoc.

ALEX. A. McDONALD
BARRISTER, SOLICITOR
NOTARY PUBLIC - - CONVEYANCER
Marmora Village Solicitor.
MARMORA — — ONT.

DENIS GILLEN
NOTARY PUBLIC
Conveyancing, Fire Insurance.
Money to loan on farm property.
No commission, no valuation fee.
Office—One door south of Masonic Hall
MADOC — ONT.

D. E. K. STEWART
BARRISTER, SOLICITOR, NOTARY
MADOC, ONTARIO
Solicitor for J. H. Dale & Co., Bankers, Madoc.

PORTER & CARNEW
Barristers and Notaries Public, etc. Office: Robertson Block, East Front St., Belleville, Ont.
E. GUSS PORTER, K.C., M.P.
WM. CARNEW
FRED H. WHITE.
Solicitors for Union Bank.

T. W. HAMILTON
LICENSED AUCTIONEER FOR COUNTY OF HASTINGS
Terms—One-half cent on the dollar.
Telephone messages promptly attended to. 44-1yr
MADOC — — ONT.

HENRY WALLACE
Licensed Auctioneer
County of Hastings.
Terms Moderate. Satisfaction guaranteed.
Special attention given to Sales of Farm Stock and Implements.
Phone 88R21, Stirling, at my expense.
Post Office Address - Ivanhoe.

WM. HOCKING
Organist and Choirmaster, St. Peter's Church, Madoc.
Teacher of Organ, Pianoforte, Singing, Harmony.
Pianoforte and Organ Tuner.
Authorized by Heintzman Co, Toronto. 10

String Instruments Wind Instruments
WM. SCRUTTON
MUSICAL INSTRUMENTS
Of All Kinds.
Sheet Music of Every Description.
MADOC — ONT.

E. C. TUFTS
Licensed Auctioneer
For Hastings County.
Terms moderate.
MADOC — — ONT.

Veterinary Surgeon
MADOC
J. WARING, V S.
Graduate of Ontario Veterinary College, Toronto; twenty-three years' experience as a practitioner.
Charges moderate. Terms—30 days.
Special attention to Veterinary Dentistry.
Office—Elgin street, near Whytock's store. Phone No. 31.

J. ARCHER & SON
ENGINEERS AND CONTRACTORS
All kinds of Building and Construction Work.
Plans and Estimates Furnished.
DELORO — — ONT.

Madoc Lodge, No. 179, I.O.O.F.
Meets in Oddfellow's Hall, Wilson Block, every Monday evening at the hour of 8 o'clock. Visiting brethren will always be cordially welcomed.
A. HILL, Rec.-Sec. R. J. NOYES, Noble Grand
L. F. MORRICS, Fin.-Sec.
Oakdale Rebekah Lodge, No. 131, meets First and Third Friday at 8 o'clock in the Oddfellows' Hall.

School Savings Banks

Whatever be the fundamental cause of the "high cost of living," our national tendency to extravagance is certainly a contributory factor. In this connection it is interesting to note the efforts that are being put forth to encourage thrifty habits among school children.

The school savings bank system in Canada had its origin in Toronto and still has its headquarters there. The "Penny Bank," as it is commonly called, is largely a philanthropic institution, as practically all the service in connection with it is voluntary. It is incorporated under the "Penny Bank Act" of 1904, the most important provisions of which are: (1) that 95 per cent. of the deposits must be placed in a Government or Post Office savings bank; (2) that no depositor may have to his credit an amount exceeding $300; (4) that there must be a guarantee fund of at least $10,000, made up of cash or unpaid subscriptions, contributed by a Guarantee Company approved of by the Government; (5) that no director nor voluntary worker shall receive any remuneration for his services, and that no dividends shall be paid to the guarantors. The work of collecting the deposits and keeping the pass-books is performed by the teaching staff, in co-operation with some chartered bank.

Many instances are related by school teachers showing that the savings of boys and girls have been put to splendid use. During the depression in 1907-8, the bank accounts of many children, small though they were, saved the day for almost destitute families and there are not a few cases where the Penny Bank has proved the salvation of families in times of sickness. It has often given boys a start in life, which they otherwise would not have had, and has served to counteract vicious tendencies. It has been the enemy of the cheap candy store, where so many boys and girls acquire the habit of selfishly squandering their money. It has in short been a splendid supplementary force in education.

Thick Seeding of Clover Successful

Mr. Will C. Barrie, of Mount Pleasant Farm, Oak, Ont., has forwarded to one of the agricultural experts of Commission of Conservation, an interesting report showing the magnificent results obtained on an illustration farm. The following extracts speak for themselves:—

HAY CROPS

In comparing the plots sown with the different thicknesses of timothy we find that the plot sown with six lbs. to the acre has much the best stand, and should from present appearances yield a heavy crop of hay. The plot sown with two pounds per acre is much too thin and we notice a considerable number of weeds in that plot, while in the other plots that were sown thicker there are no weeds.

Regarding the different seedings of clover we were rather doubtful at first as to the advisability of sowing in fall as it did not show up very well early in the spring and we were under the impression that it had been mostly winter killed. We bought enough clover seed then to resow the whole field with ten pounds per acre, sowing at the time two acres of the field that had not been sown in the fall. During the summer we noticed that owing to the very dry weather, there was practically no clover on the two acres that had been sown in the spring, only while on the rest of field that had been seeded both in the fall and spring there was a splendid catch. I believe the reason we did not notice the clover in the spring was because the top dressing of manure had covered it and in that way it was able to pull through the dry weather.

The alsike, sown in autumn, 10lbs. to acre looks the best although the lighter autumn seedings shows up well, much better indeed than our best catch in another field that was sown in the spring. The only disadvantage with thick seedings of clover and timothy in the fall, is that it may tend to lighten the yield of wheat. It is quite possible that the extra yield of clover and timothy would more than repay the loss, if any, in the yield of wheat. We will be better able after next year's hay harvest to judge the different seedings.

Ticket Speculating Bill Passes Second Reading

Mr. Geo. Gooderham's bill to Prevent ticket speculating received the assent of the Legislature to a second reading. The iniquity of this practice was shown by Mr. Gooderham. He intimated that the bill as drafted might impose a hardship on agents and hotel clerks who often kept a number of tickets for the accommodation of their patrons. If the bill was allowed to go through he would be prepared to submit an amendment that he thought would cover this point.

Another bill by the member for South Toronto to amend the municipal act, to provide that in cities of over 100,000 population all money by-laws should be submitted to the ratepayers only on the regular election day, commended itself to the provincial Secretary. The bill passed its second reading, and was sent along to the Municipal Committee. Mr. Gooderham contended that a better expression of the opinion of the electors could be had on the regular day for voting.

Sub-station Badly Damaged

About 2 o'clock Sunday afternoon fire broke out in the Seymour Power Co.'s sub-station here putting the two huge transformers out of commission. The fire was due to the high winds blowing two of the high tension wires together, thereby causing a flare-up on the switch-board in the station.

When the over-surge of electricity struck the switch-board huge tongues of flames jumped from switch to switch igniting the insulation on the wires and stripping every wire and lever in the sub-station of its protective covering, putting the town in darkness and silencing all local industries that used electric power.

Word was immediately sent to Belleville and by 3.30 Mr. Mowatt, inspector of sub-stations, and Mr. Perkins, general repair man, were on the job with a gang of men to repair the damage.

On Monday an 7-ton transformer was shipped from Belleville and transferred from the G.T.R. station, Madoc, to the sub-station by a traction engine and men were immediately put to work to re-connect the new wires so that all the power users in the village and surrounding district would be able to set their machinery running by Tuesday night.

The rapidity and promptness with which the work was carried out shows that Mr. Mowatt and Mr. Perkins are the right men in the right place.

The loss to the Seymour Power Co. is estimated at $15,000.

It is altogether likely that the Seymour Power Co. will remodel the present sub-station here as it is away too small to accommodate the number of fixtures that will have to be installed.

Why not Keep the Better Kind

Just as long as a dairyman knows only the production of all his cows, just so long will he be without the necessary incentive to take steps for herd improvement. But when he knows his cows individually as to production and cost of feed, then he can retain the abundant and economical producers.

The general results as applied to a district are full of suggestion. In one lot of 422 cows belonging to 42 men the average yield last year was found to be 4,494 pounds of milk, the cost of feed $32.90; thus, simply taking the cost of feed into consideration, leaving a net profit of $11.25. But a slight investigation showed that the 100 best cows produced milk to the value of $7,137.00, the 100 poorest cows produced only $3,200.00, or much less than half as much.

The best cows were fed at an average cost of $38.42, leaving a clear profit of $32.96 each; the poorest cows cost $30.26 to feed, returning a clear profit above the cost of feed of only $1.74 each.

It thus is evident that each one of the 100 best cows made as much clear profit on the milk produced as that given by eighteen of the poorest.

Why not keep the better kind? It pays to find out which kind are in your herd. Milk and feed records may be obtained free on application to the Dairy Commissioner, Ottawa.

In Memoriam

Of Mrs. Sam Elliott, Madoc

Dearest Annie, you've departed,
Gone to a home beyond the skies,
Leaving friends sad, broken-hearted,
Trembling 'neath the Almighty eyes.

Why you left us we must wonder.
'Tis not his will that we should know
Why his sickle cut asunder
When He knew we loved you so.

But we thank Him for his kindness
Though the chains of grief are strong.
He hath healed your earthly blindness
And has joined you with the throng

Of heavenly angels. Oh, what pleasure
To know you're safe and happy there.
And we'll praise him beyond measure
Till we meet in heaven there.

How we miss you, each and other.
Every place we turn around
Traces of a dear, kind mother
Can and always will be found.

How our hearts grow sad and drear
When we view the vacant chair,
Where once sat a mother dear,
Teaching her child its evening prayer.

How our hearts grow sad and weary
When we think of you, dear one,
How the night of life grows dreary
When we think of glad days gone.

But we're trusting in the future
When good friends will never part.
For Jesus is our only teacher
And will bring us where thou art.

Oh, the joy of that great meeting
When the cloud of life rolls by.
We can feel our sorrow fleeting
As we march with longing eye.

So, dear one, we will be faithful
Till we hear the curfew toll,
That our call may not prove fatal
And heavenward we'll roll.

So farewell, dear one departed,
Yet a short farewell 'twill be
Till we meet glad, open-hearted
In that home beyond the sea.

Ice in the St. Clair river has been doing considerable damage. The ship Stephen C. Hall was caught in the ice.

LACROSSE

Lally Tells the Boys to Remain Amateurs

The following clipping will prove very interesting to the lacrosse fans, as it gives some information of the work that is being carried on by Joe Lally in his endeavors to start the school lacrosse leagues in the western provinces. This clipping was taken from a Cranbrook Alta. paper and deals with Mr. Lally's trip to that town:—

In addressing the boys, Mr. Lally emphasized the fact that they must not allow lacrosse or any other game to interfere with their studies. Close application to studies, kindness, and respect to parents and older persons were the things which led to making of good men. In the school room the boys developed their minds and in their games they developed their muscles. If they were to play lacrosse said Mr. Lally, "they must play it clean."

A Clean lacrosse player always makes a good citizen. In order to make a good lacrosse player cigaretts and tobacco must be banished. Mr. Lally exhibited the sticks made especially for the use of the boys and several medals which he was offering to the league in case of organization. The boys showed much interest and voted unanimously to play lacrosse and play the game clean.

Mr Lally also spoke in favor of the boys competing their amature standing for membership in the eastern senior section of the O.A.L.A.

A Good Man in the Right Place

Mr. T. P. Lancaster, editor of the Havelock Standard, was elected to the O.A.L.A. Executive Council at the monster Lacrosse Convention held in Toronto on Good Friday. Congratulations, Brer Lancaster.

No Further Development in the Dale Bank Failure

Depositors in J. C. Dale & Co.'s bank are passing through days of intense anxiety, some days hopeful, other days depressed, according to street rumors, for as to facts bearing on this very important question the public have no data whatever on which safe conclusions might be drawn. We believe, however, that the shareholders are doing all in their power to reach a speedy conclusion to this unfortunate event.

With so much money tied up and the uncertainty as to the outcome business men are feeling keenly the general commercial paralysis.

Mistaken for Bear Shot in the Thigh

James Kelly, a young man whose home is in the northern part of Hastings county, is in the hospital in Belleville suffering from a gun wound inflicted by his cousin, P. Kelly. The men set a bear-trap, and James, unknown to his cousin, went to see the trap and was on his knees rearranging the trap when his cousin, at a distance of about 75 yards, noticed the object moving about and decided that the bear was a prisoner. After assuring himself that this was the case he took deliberate aim and fired. The ball struck the unfortunate man in the thigh and went through the leg, but luckily missed the bone.

The Revenue Decrease

Documentary evidence laid before Parliament shows a decrease of nearly five millions in the revenue for the year, which, taking into consideration the world-wide depression, constitutes an excellent showing.

The total revenue for the year was $160,488,538, as compared with $165,528,137 for last year.

The total expenditure on consolidated fund was $102,221,133 as compared with $95,625,013 last year, an increase of six and a half millions.

The expenditure on capital account was $51,283,131, as compared with $28,758,460.

The increase in capital expenditure on public works was about nine millions, but railway subsidies jumped from a little under five millions in 1912-13 to nineteen millions in 1913-14.

The total expenditure on consolidated and capital account was some one hundred and fifty three millions, leaving a balance on the right side of the ledger of seven millions.

Excise revenue showed a slight increase. The postal revenue increased nearly a million dollars, while there was also an increase in the railways and canals and public works departments of half a million dollars. Miscellaneous revenue showed an increase of two million dollars.

Why blame a doctor for thinking ill of his patients?

More than a blanket mortgage is needed to keep a house warm in cold weather.

Many a woman would like to be known by the company she can't keep.

It keeps the idle rich busy supplying copy for the sensational journals.

The more you talk to a man about himself the more intelligent he thinks you are.

Ford
THE UNIVERSAL CAR

Twenty thousand cars will be produced this year by the Ford factory at Ford, Ontario. Even this enormous production hardly satisfies the demand for home made cars—Fords are made in Canada.

Six hundred dollars is the price of the Ford runabout; the touring car is six fifty; the town car nine hundred—f.o.b. Ford, Ont., complete with equipment. Get catalog and particulars from Frank Smith, Madoc, Ont.

Subscribe for The Review, only $1.00 per Year.

THE DOMINION BANK
SIR EDMUND B. OSLER, M.P., PRESIDENT. W. D. MATTHEWS, VICE-PRESIDENT.
C. A. BOGERT, General Manager.
This Bank Offers Farmers
a complete and satisfactory banking service.
Sales Notes collected on favorable terms, and advances made on such notes at reasonable rates.
The Savings Department is a safe and convenient depository for your money. Interest at current rates is paid on deposits of one dollar and upwards.
One dollar opens an account in the Savings Department.
MADOC BRANCH: F. COTTLE, Manager.

Cheese Vats and Whey Tanks
Made of Cypress or Pine.
Doors, Sash, Frames, Mouldings, etc.
Lime, Cement, Plaster, Wall Board, etc.
All Kinds of Building Material
Place your orders with
THE HOUSTON CO., Ltd.,
TWEED, ONT.

Madoc
Sash & Door Factory
All kinds of LUMBER on hand.
All kinds of MILL WORK filled on the shortest notice.
FLOORING of all kinds on hand.
JOHN ROBERTSON

A Foolish Young Man;

Or, the Belle of the Season.

CHAPTER II.—(Continued).

Stafford laughed with his usual appreciation of his friend's amusing cynicism; but he did not correct him; for at that moment, the neat maid-servant brought in the trout, which proved to be piping hot and of a golden-brown; and the two men commenced a dinner which, as compared with the famous, or infamous one, of the London restaurant, was Olympian. The landlord himself brought in a bottle of claret, which actually was sound, and another of port, in a wicker cradle, which even Howard deigned to approve of; and the two men, after they had lingered over their dinner, got into easy-chairs beside the fire and smoked their cigars with that sweet contentment which only tobacco can produce, and only then when it follows a really good meal.

"Do you know how long you are going to stay at your father's little place?" Howard asked, after a long and dreary silence.

Stafford shrugged his shoulders slightly.

"Pon my word, I don't know," he answered. "I'm like the schoolboy: 'I don't know nothink.' I suppose I shall stay as long as the governor does; and, come to that, I suppose he doesn't know how long that will be. I've got to reward him as a kind of stormy petrel; here to-day and gone to-morrow, always on the wing, and never resting anywhere for any time. I'm never surprised when I hear that, though his last letter was dated Africa, he has flown back to Europe or has run over to Australia."

"Yes," said Howard, musingly, "there is an atmosphere of mystery and romance about your esteemed parent, Sir Stephen Orme, which smacks of the 'Arabian Nights,' my dear Stafford. Man of the world as I am I must confess that I regard him with a kind of wondering awe, and that I follow his erratic movements very much as one would follow the celestial progress of a particularly splendacious comet. He never ceases to be an object of wonderment to me; and I love to read of his gigantic projects, his vast wealth, his brilliant successes; and I tell you frankly that I am looking forward to seeing him with a mixture of fear and curiosity. Do not be surprised, if, at my introduction, I fall on my knees in Oriental abasement. I have admired him so much and so long at a distance, that he has assumed in my eyes an almost regal, not to say imperial, importance."

"I hope you will like him," said Stafford, with a touch of that simplicity which all his friends liked.

"If he resembles his son, I am sure to do so," said Howard. "Indeed, in any case I am pretty sure to do so. For how often have I read of his wonderful charm of manner, his winning smile and brilliant conversational powers? When do we get to this fairy palace?"

"I suppose if we get there before dinner, it will be time enough," replied Stafford. "By the way, I'd better ask how far it is. Don't ring. I want to go up for some more cigars."

He went up to his room, and in getting them from his bag, saw the little instrument case he had thrown into his bag when he was changing. He slipped the wallet in his pocket, and when he reached the hall he turned to the open door of the little room which served as the landlord's office, or bar-room. The landlord was enjoying a cigar and a glass of whisky and water, and he opened the door still wider and gave a respectful smile of welcome.

"You have a very comfortable hotel here, Mr. Groves," said Stafford, by way of opening the conversation. "We have had a capital dinner, and have enjoyed it tremendously; was that '72 port you gave us?"

"Yes, sir," replied Mr. Groves, much gratified. "For you go straight to a landlord's heart when you guess a good vintage and appreciate it. "I am glad you like it, sir; there's more of it at your service. Will you take a seat, sir, and may I offer you a glass of whisky? It is as good as the port, if I may say so."

Stafford accepted, and presented his cigar case. He asked the distance to the new house on the other side of the Lake, and having been informed, spoke of the fishing.

"You did very well to-day, sir," said Mr. Groves. "You were fishing in the Heron water, I suppose?"

This was what Stafford wanted.

"Yes," he said. "I was poaching. I mistook it for the Lesset water. I must go over and apologise to Mr. Heron. By the way, I was told I was poaching by a young lady who rode down to the stream while I was fishing. I had some little conversation with her, but I did not learn her name. She was a young lady with dark hair, rode a big horse, and had a couple of dogs with her—a collie and a fox-terrier."

The landlord had nodded assentingly at each item of the description.

"That must have been Miss Ida—Miss Heron, the squire's daughter, sir," he said.

Stafford's brows went up.

"No wonder she stared at me," he said, almost to himself. "But are you sure? The young lady I saw was not dressed, well—like a squire's daughter, and she was looking after some sheep like—like a farmer's girl."

The landlord nodded again.

"That was Miss Ida, right enough, sir," he said, with a touch of respect, and something like pride in his tone. "Indeed, it couldn't be anyone else. No doubt Miss Ida had come down to look after the sheep in the valley; and there's no farmer's daughter in the vale that could do it better, or half so well, as she. There isn't a girl in the country, or, for that matter, a man, either, who can ride like Miss Ida, or knows more about the points of a horse or a dog—yes, and you may say a cow—than the squire's daughter. And as to her being poorly dressed—well, there's a reason for that, sir. The family's poor—very poor."

"Yet the dale seems to be called after them?" Stafford remarked.

"It is, sir," assented the landlord. "At one time they owned more land than any other of the big families here; miles and miles of it, with some of the best farms. But that was before my time, though I've heard my father tell of it; there's not very much left now beyond the dale and the home meadows." He sighed as he spoke and looked sadly at the costly cigar which he was smoking. "The feudal spirit still exists in the hearts of the men who were born in these remote dales and towering hills, and the landlord of the little inn was as proud of the antiquity of the Heron family, and as sorry for its broken fortunes as any vilein of the middle ages could have been for the misfortunes of his feudal baron.

"Heron Hall used to be a fine place at one time, sir. I can remember my father describing what it was in his and his father's days; how there used to be scores of servants, and as many as fifty horses in the stables, with the great place filled with guests summer and winter, spring and autumn. The Squire Heron of that time never rode behind less than four horses, and once, when he was high sheriff, he rode to meet the judges with six. It was open house to every poor man in the place, and no wanderer was ever turned away from the door. The squire of my father's time was the county member, and the day he was elected there were two big hogsheads of port and two of brandy broached on the lawn in front of the terrace; and for a week afterwards there was scarcely a sober man in the town for miles round. He was master of the hounds, and the hunt breakfasts and the hunt balls were more splendid than anything else of that kind in the kingdom. Yes, the Herons made Herondale famous, as you may say, sir."

He paused and shook his head, and Stafford remained silent; he was too wise to break in upon the narrative. The landlord sighed and looked lovingly at his cigar, then went on:

"They offered that squire—Miss Ida's grandfather—a peerage; the Herons had often been offered a baronetcy; but they'd always refused, and the squire declined the peerage. He said that no man could wish to be higher than a Heron, of Herondale; that better men than he had been contented with it, and he was quite satisfied with the rank which had satisfied his forefathers. When he died, the followers at the funeral made a procession a mile and a quarter long."

"How did the family lose its money, drop its greatness?" Stafford asked.

The landlord screwed up his eyes thoughtfully.

"Well, it's hard to tell, sir," he replied. "Of course there was always a tremendous drain going on; for it was not only down here that the squire spent the money freely; but it was just the same or worse when he was in London; he had a big house there, and entertained as splendidly, perhaps more so, than he did at the Hall. In those days, too, sir, there was as much gaming and betting as there is now, perhaps more—though I'm told that great folks are more given nowadays to gambling on the Stock Exchange than at cards or race-horses; begging your pardon, sir!"

"I'm afraid you're right," assented Stafford, with his short laugh. "I prefer the old way myself."

"Just so, sir," said the landlord, with an approving nod. "Well, what with the money going here and there and everywhere, they found when the present squire's father died that there was very little left; and worse than all, that some of the land was sold, and what remained was heavily mortgaged. It's what often happens to old families, sir, more's the pity!"

"Yes," said Stafford. "And is the present squire like his father?"

"No, sir, not a bit," replied the landlord, with a thoughtful and somewhat puzzled frown. "Quite the reverse. His father was free and easy with everybody, and had a pleasant word and shake of the hand for everyone he met; but the present squire was always shy and quiet as a boy; kind of reserved and stand-offish, if you know what I mean, sir. When he came into the property, he became more reserved than ever, avoided all his father's old friends and shut himself up at the Hall and kept himself to himself. He is a college gentleman and fond of books, and he spends all his time alone in his library like a—a hermit. He went abroad for a time, to Italy, they thought, and he came back with a wife; but she didn't make things more lively, for she died soon after Miss Ida was born. Miss Ida was the only child. She was sent away for some time to be taken care of by one of the relatives, and she's only been back a couple of years."

"Poor girl," said Stafford, involuntarily.

"Well, yes, you may say that, sir," said the landlord, but doubtfully; "though it don't seem as if Miss Ida was in need of much pity; she is so bright and—and high spirited, as you may say; though it's a wonder she can be so, seeing the life she leads, alone in that great place with her father, who never goes beyond the garden, and who shuts himself up with his books all day. Yes, it's a wonder, when you come to think of it, that she can smile and laugh and be as cheerful as she is. I often hear her singing when she's riding through the dale or along the road here. Miss Ida's wonderfully liked by all the people, sir; in fact, you might say that they worship her."

(To be continued.)

Na-Dru-Co Laxatives

are especially good for children because they are pleasant to take, gentle in action, do not irritate the bowels nor develop a need for continual or increased doses. 25c. a box, at your Druggist's.

National Drug and Chemical Co. of Canada, Limited. 177

ANYONE CAN DYE THEIR CLOTHES WITH DY-O-LA

The Dye that colors ANY KIND of Cloth Perfectly, with the SAME DYE.

No Chance of Mistakes. Clean and Simple. Ask your Druggist or Dealer. Send for Booklet. The Johnson-Richardson Co. Limited, Montreal

Peter, Peter, Pumpkin Eater,
Had a wife and couldn't keep her.
Better food in vain they sought,
Till Crown Brand Syrup Peter bought.
Now they eat it all the time
Think it great and say it's fine!

Crown Brand Corn Syrup

This pure food costs so little and goes so far that its merits should be known in every household. Spread it on bread when the kiddies want a "piece." Serve it with pancakes and fritters. Use it to sweeten puddings, pastry and cakes. ¶ Most delicious taffy and candies can be made with Crown Brand Corn Syrup.

¶ Our Free Recipe Book tells of numerous economies its use will effect in the kitchen. Send for a copy. Address Montreal Office.

The Canada Starch Co. Limited

Manufacturers of The Edwardsburgh Brands

MONTREAL CARDINAL TORONTO BRANTFORD VANCOUVER 3

PETER'S PUMPKIN PIE

1 Pint Milk.
3 Cups Strained and Dried Pumpkin.
1 Cup Sugar.
1 Cup Crown Brand Syrup.
3 Eggs (beaten separately).
One half saltspoon Salt
1 Tablespoon each Ginger and Cinnamon.

Beat all together until thoroughly mixed, and bake with under crusts only.

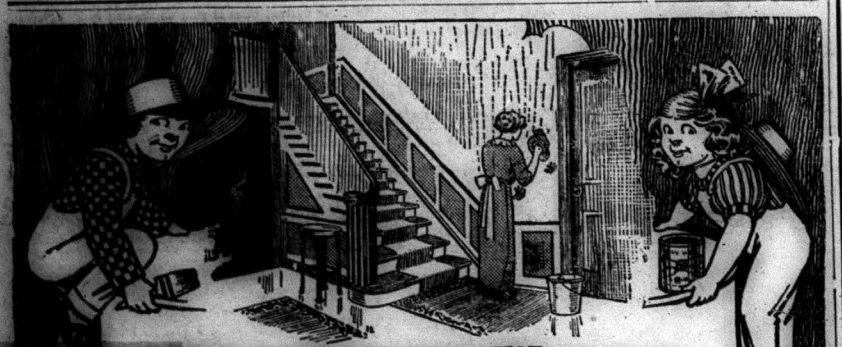

"NEU-TONED" WALLS ARE WASHABLE

THERE is no home decoration more pleasingly simple than walls of plain, soft color tints. And there is no wall covering more sanitary than the washable, durable "Neu-Tone" Flat Paint.

"NEU-TONE" is the modern finish for halls, stairways, bedrooms, bathrooms, kitchens—or in fact, for any Plastered Wall, Ceiling, Burlap, Wood or Metal Surface.

"NEU-TONE" is easy to apply, as it takes care of itself—works well under the brush—flats perfectly without a trace of laps or brush marks—producing a subdued flat finish of a soft velvety effect and with great depth of tone that is pleasing and restful to the eye.

"NEU-TONE" is also most economical because it gives you walls that are easily cleaned. When a "NEU-TONE" Wall becomes soiled, a sponge or soft cloth and lukewarm water, will remove dirt and finger marks and renew the soft velvety appearance of this finish.

Write for our beautiful book, "Harmony In Neu-Tone", one of the most elaborate books on home decoration ever issued—free for the asking.

MARTIN-SENOUR PAINT & VARNISHES

The Martin-Senour Co.
Limited
MONTREAL. 28

Smell violets! —then smell this soap

Fresh, sweet violets

—the first thing you think of when you smell this soap.

As soon as you use it you will delight in the sweet elusive perfume that is left clinging to your face, your hands and hair, and in the softening, whitening effect of the glycerine on your skin.

Get a cake today.

Jergens VIOLET Glycerine Soap

10c a cake. 3 cakes for 25c

For sale by Canadian druggists from coast to coast, including Newfoundland

For a sample cake, send 2c stamp to the Andrew Jergens Co. Ltd. 6 Sherbrooke Street, Perth, Ontario.

SUGAR AS YOU LIKE IT

FINE Grain Sugar

To have every grain alike, size of dots at left, each one choice extra Granulated White pure cane sugar, get the St. Lawrence in bags, with red tag—100 lbs., 25 lbs., 20 lbs.

MEDIUM Grain

In the bags of St. Lawrence "Medium Grain" — blue tags — every grain is choicest granulated sugar, about size of a seed pearl, every one pure cane sugar.

COARSE Grain

Many people prefer the coarser grain. The St. Lawrence Green Tag assures every grain a distinct crystal, each about the size of a small diamond, and almost as bright, but quickly melted into pure sweetness.

Your grocer's wholesaler has the exact style you want—grain, quality and quantity all guaranteed by

St. Lawrence Sugar Refineries Limited, Montreal. 2

St Lawrence Sugar

Why doesn't she take

NA-DRU-CO Headache Wafers

They stop a headache promptly, yet do not contain any of the dangerous drugs common in headache tablets. Ask your Druggist about them. 25c. a box.

NATIONAL DRUG AND CHEMICAL CO. OF CANADA, LIMITED. 122

For **DISTEMPER** Pink Eye, Epizootic, Shipping Fever and Catarrhal Fever.

Sure cure and positive preventive, no matter how horses at any age are infected or "exposed." Liquid, given on the tongue, acts on the Blood and Glands, expels the poisonous germs from the body. Cures Distemper in Dogs and Sheep, and Cholera in Poultry. Largest selling live stock remedy. Cut this out. Keep it. Show it to your druggist, who will get it for you. Free Booklet, "Distemper, Causes and Cures."

DISTRIBUTORS—ALL WHOLESALE DRUGGISTS

Spohn Medical Co., Chemists and Bacteriologists, Goshen, Ind. U.S.A.

Why Not 7 Per Cent Interest?

If your money earns less than 7%, write to us to-day. We are offering the Bonds of a successful, well-organized company which yield 7% interest and have a profit sharing feature as well. Your investment may be withdrawn any time after one year on 60 days' notice. Send for special folder and full particulars.

NATIONAL SECURITIES CORPORATION, LIMITED,
CONFEDERATION LIFE BUILDING - TORONTO, CANADA.

WESTERN ASSURANCE COMPANY

Incorporated A.D. 1851
(FIRE AND MARINE INSURANCE)
HEAD OFFICE - - - - - - - - - TORONTO

SYNOPSIS OF ANNUAL STATEMENT for Year Ending Dec. 31, 1913.

Total Fire and Marine Premiums (including Interest)	$3,135,553.10
Total Losses and Expenses (including Taxes and Commissions)	2,947,487.49
PROFIT FOR YEAR 1913	$238,365.61
Total Assets at 31st December, 1913	$ 3,507,345.82
Losses paid since organization, over	$7,000,000.00

BOARD OF DIRECTORS.

W. R. Brock, President — D. B. Hanna — Augustus Myers
W. R. Meikle, Vice-Pres. — Alex. Laird — Frederic Nicholls
Robert Bickerdike, M.P. — Z. A. Lash, K.C., LL.D. — James Kerr Osborne
E. W. Cox — Geo. A. Morrow — E. R. Wood
H. C. Cox — Col. Sir Henry Pellatt, C.V.O. — John Hoskin, K.C., LL.D.

W. B. MEIKLE, General Manager. JOHN SIME, Ass't General Manager. C. C. FOSTER, Secretary.

4½% to 6½%

The following Canadian Municipal Debentures constitute an unusually attractive group to select from.

1—They are of Municipalities extending from the far East to the far West.
2—They mature at practically all periods from one to fifty years.
3—They are offered to yield from 4½% to 6½% interest.

	Yield.		Yield.
Ontario Government (Ad.)	4.60%	Town of Sudbury, Ont.	5.25%
Town of Owen Sound, Ont.	4.80%	Town of St. Laurent, Que.	5.25%
City of Woodstock, Ont.	5.00%	City of Nelson, B.C.	5.40%
Town of Brockville, Ont.	5.00%	Township of Richmond, B. C.	5.40%
Town of Haspeler, Ont.	5.00%	Town of Streetsville, Ont.	5.50%
City of Brandon, Man.	5.10%	District of North Vancouver, B.C.	5.50%
Township of Evnes, Ont.	5.12%	Town of Sudbury Separate Schools, Ont.	5.75%
City of Sydney, N.S.	5.20%	Town of Transcona, Man.	6.00%
Town of Burlington, Ont.	5.20%	Town of Estevan, Sask.	6.00%
Town of Milton, Ont.	5.25%	Town of Watrous, Sask.	6.50%
Town of North Bay, Ont.	5.25%		
Town of Elmira, Ont.	5.25%		
Town of Grimsby, Ont.	5.25%		

Prices still greatly favor the investor. On the average the yields in respect to the above issues are 13% greater than they were between two and three years ago.

Write for Our Complete April Bond List.

Orders may be telegraphed or telephoned at our expense.

Investment Bankers — **A. E. AMES & CO.** — Established 1889
Union Bank Building, Toronto.

BRUCE'S SEEDS

BRUCE'S GIANT FEEDING BEETS—The most valuable Field Roots on the market, combine the rich qualities of the Sugar Beet with the long keeping, large size and heavy cropping qualities of the Mangel. We offer in two colors, White and Rose. ¼ lb. 12c, ½ lb. 20c, 1 lb. 35c, 10 lbs. $3.00.

BRUCE'S MAMMOTH INTERMEDIATE SMOOTH WHITE CARROT—The best of all Field Carrots. ¼ lb. 40c, ½ lb. 70c, 1 lb. $1.20, 3 lbs. $3.00.

BRUCE'S GIANT YELLOW INTERMEDIATE MANGEL—A very close second to our Giant White Feeding Beet, and equally easy to harvest. ¼ lb. 12c, ½ lb. 20c, 1 lb. 35c, 10 lbs. $3.00.

BRUCE'S NEW CENTURY SWEDE TURNIP—The best shipping variety, as well as the best for cooking; handsome shape, uniform growth, purple top. ¼ lb. 12c, ½ lb. 20c, 1 lb. 35c, 5 lbs. $1.50, 10 lbs. $2.50.

BRUCE'S GIANT KING SWEDE TURNIP—An improvement on Jumbo, of Elephant Swede, tankard shaped, large, good quality, heavy yielder, and good keeper. ¼ lb. 12c, ½ lb. 20c, 1 lb. 35c, 5 lbs. $1.50.

Prices are here—Add for Postage, if to be mailed, 8c for ¼ pound, 10c a pound.

Bruce's Giant White Beet, Bruce's Mammoth Intermediate Carrot and Bruce's Giant King Swede led all the others in the experimental tests, Ontario Agricultural College for 1913.

FREE—Our handsomely illustrated 112-page catalogue of Vegetable, Farm and Flower Seeds, Plants, Bulbs, Poultry Supplies, Garden Implements, etc., for 1914. Send for it.

John A. Bruce & Co., Limited., Hamilton, Ontario. Established Sixty-four years.

BOY LOSES HIS SIGHT.

Youngster Kicked Apparently Empty Can While Playing.

A despatch from Toronto says: Peter John Bolahood, aged 12, living at 123 York Street, kicked what he thought was an empty can lying on the ground in his back yard. The can immediately blew up with a loud report, and the boy was so injured by the explosion that he will lose the sight of one eye. He is in the General Hospital in a critical condition.

The police have been unable to find any trace of the exploded can, which seems to have been blown to atoms, and so are somewhat at a loss for a theory of the accident. They think it likely, however, that it had contained dynamite, and had been left there unthinkingly by some of the foreign workmen living in the neighborhood who are employed on construction in the city.

BRITISH AVIATOR KILLED.

Attempted Spiral Descent Against Advice of Instructor.

A despatch from London says: Sergeant Deane, of the British Army Flying Corps, was instantly killed at the Brooklands Aerodrome while making his final flight as a pupil before receiving his pilot's certificate. Deane, acting against the advice of his instructor, ascended to a height of 1,200 feet. He then attempted a sharp spiral descent, during which he lost control of the aeroplane, which turned over and fell with him to the ground.

A Gin Pill at Bed Time

will not only prevent any form of Kidney trouble but will assist the Kidneys in their work of filtering the impurities from the blood. Kidneys working properly mean a good complexion, bright eyes, a clear brain, in fact a condition of general good health.

Gin Pills are sold by all druggists, at 50c. per box, 6 for $2.50, or direct from

Your money back if Gin Pills do not cure.

National Drug and Chemical Co., of Canada Limited, Toronto. 182

Helps Burglars in Work.

The microphone is now used by burglars for picking combination locks. On turning the lock a slight sound is made when the proper number comes opposite the working point, and this can even be heard by a sensitive ear. However, it is imperceptible to most persons, but by using a microphone it is an easy matter to hear the sounds. A suitable form of flat telephone receiver is employed, and it is applied against the safe nest to the lock. A pair of rubber ear-tubes are used with the telephone. In this way the sounds are heard which allow of opening the lock.

But it is impossible to patch up a reputation so that the patches won't show.

FARM CONDITIONS ARE GOOD

The April Crop Bulletin Shows Favorable Outlook in Ontario

Information furnished by the Ontario Department of Agriculture published in their April crop bulletin regarding agricultural conditions in the Province is to the effect that fall wheat is starting April in nearly the same condition in which it entered the winter, having received little injury from the low temperatures of the first quarter of the year. The present appearance is most encouraging. With regard to fruit trees, despite the cold weather, the present outlook is considered satisfactory. The San Jose scale and the tent caterpillar are more to be feared than sudden dips in temperature. The clover outlook is bright.

The wintering of live stock caused anxiety to many farmers owing to the severe cold, but many claim that the rather steady cold weather was much better carrying farm animals through than in the case of a so-called mild winter. Horses, with the exception of some cases of distemper, did well. Cattle have also done well and are remarkably free from disease. Fodder supplies have been ample to supply all needs.

Comment on Events

Annexing Canada.

The United States Congress seems vexed over Canadian advertising among American farmers. The Senate's lobby committee discovered that Canada has been spending about $60,000 a year for advertising—and has drawn some 800,000 Americans over her borders in the last ten years. Senator Nelson in examining Mr. Alfred Washington, an advertising manager, spoke as follows: "You were hired by a foreign government to do an act of disloyalty to your own country. Are you not ashamed?" Mr. Washington replied that he did not think it unpatriotic or disloyal to circulate such matter as that in question. The New York World agrees and adds that "if the lobby committee has swept the lobbies clear of every nuisance but this it might as well report and get a new job." "Canada," remarks the New York Telegraph, "is not a bad country . . . some day the United States will annex Canada, and it is not a bad idea to have a few hundred thousand of your own people already in the section." The Telegraph as befits its name looks a long way ahead. Canada will welcome several more hundred thousand of the Telegraph's "own people" without worrying about "some day." It is time enough to cry out when we are hurt and at present we are getting along nicely.

True Economy.

The suggestion that macadam roads be not constructed anywhere and that brick paved highways be made the rule has much to commend it. The cost of making a brick paved road is twice as much per mile as that of macadam, but the cost of repairs to the latter is figured at twenty times as much a year as the upkeep of a brick road.

Macadam roads did well enough when nothing better was in sight, but the character of the vehicular traffic has greatly changed. Automobiles wear out macadam roads faster than wagons did, and brick pavement for automobile traffic is so much better. The increased cost of the brick roads in the end is true economy.

Toleration in China.

President Yuan Shi Kai has issued a mandate explaining that in prescribing the worship of Confucius he does not establish Confucianism as the official form of worship for the people of other religions. "The choice of religions is still left to the people," and diversities of faith from whatever cause will be respected.

But the President intends to see to it that the sages of old shall have due honor and that political changes shall not deprive them of their worship. The President steps into the place of the Emperor upon the highest terrace of the Altar of Heaven, formerly reputed to be the centre of the universe, that he may there intercede with the Deity in behalf of the toiling millions whose lot is little changed by the passing of the old order and the humiliation of the Manchus.

It was a Manchu edict of seven years ago that required formal veneration of Confucius in the schools and put this worship on a parity with that of heaven and earth. Yuan Shi Kai's edict enhances the standing of this worship but couples it with the assumption of a broad system of toleration unknown to bigoted Manchus. It is in line with his conciliatory attitude toward adherents of the Christian faith, with which Confucianism has many points of resemblance. His action in order that "the sacrifice offering to heaven shall be a universal ceremony" will be a half-way measure between Buddhism on one side and agnosticism on the other, which may open the way to a wide acceptance of Christianity.

Turkey's Constitution.

Even Turkey is suffering constitutional pains. The general election which took place recently resulted in an overwhelming majority for the Young Turks. The mechanism of the election is, unfortunately, less satisfactory than its electoral ground-work. At the last general election the registers were those used for its remote predecessor, established under Midhat Pasha in 1876, and "suspended" from 1877 until the revolution of 1908, and they can hardly have been revised extensively during the war or since. There is one member to every 60,000 inhabitants, and every 600 voters are entitled to elect a delegate; these delegates then meet at the chief town of the constituency, and elect the actual members. Thus the second stage of the election is liable to be influenced by the local authorities, and there have been bitter complaints that the Christian population have been underestimated and under-represented, especially in Armenia. No doubt the question of recognizing the Young Turks will under the circumstances come up for the decision of the powers. Constitutionalism must be upheld at all costs even in Turkey.

Mortality From Pneumonia.

Croupous or lobar pneumonia, so-called because of its affecting an entire lobe of the lung at once, is one of the most fatal forms of that disease, and the discovery of a serum for it is a distinct advance in medical science. This is another triumph for the Rockefeller Institute of Medical Research, which is doing such good service in the war against disease, and as in the case of the typhoid serum and the diphtheria antitoxin the new remedy had a long and painstaking test before it was offered to the public as a cure. Three years of experiment at the institute warrants the gratifying announcement that mortality from pneumonia will now be greatly reduced. Mr. Rockefeller has recently added a million dollars to the endowment fund for the establishment of a department for the study of animal diseases.

KILLING CHRISTIANS.

Mussulman Albanians Are Assassinated by the Gendarmes.

Athens, April 8.—An official communication says that Mussulman Albanians yesterday entered Koritsa, in the vilayet of Monastir, and, with the aid of the gendarmerie, who had previously disarmed the inhabitants, began a massacre of the Christians.

CAPTAIN HUGH RODMAN.

Ships Passing Through Panama Canal to Be Under His Control.

Capt. Hugh Rodman, U.S.N., will be the real boss of the big Panama sluiceway, when it is open for commercial shipping next July, and will have entire charge of all the details of putting ships through.

All vessels entering the canal will have a canal pilot who will take the ship to an anchorage, from which she may not move without permission of Capt. Rodman or one of the port captains, conveyed through the pilot.

All the officials who visit ships must report to Capt. Rodman as head of the Department of Canal

Captain Rodman.

Operation. As soon as a ship moves toward the canal, its wireless and all signal arrangements will be under the immediate control of the canal authorities. The engines of a ship will be immediately locked by the canal officials by means of a steel chain and sealing device. This lock will be under the constant watch of a canal guard and an engineer of the ship, until after leaving the locks when its removal will be ordered by the canal pilot aboard.

The pilots have been selected by Capt. Rodman, and for three months he has been instructing and training them.

EAGER TO WORK

Health Regained by Right Food.

The average healthy man or woman is usually eager to be busy at some useful task or employment.

But let dyspepsia or indigestion get hold of one, and all endeavor becomes a burden. A woman writes:

"A year ago, after recovering from an operation, my stomach and nerves began to give me much trouble.

"At times my appetite was voracious, but when indulged, indigestion followed. Other times I had no appetite whatever. The food I took did not nourish me, and I grew weaker than ever.

"I lost interest in everything and wanted to be alone. I had always had good nerves, but now the merest trifle would upset me and bring on a violent headache. Walking across the room was an effort, and prescribed exercise was out of the question.

"I had seen Grape-Nuts advertised, but did not believe what I read, at the time. At last, when it seemed as if I were literally starving, I began to eat Grape-Nuts.

"I had not been able to work for a year, but now after two months on Grape-Nuts I am eager to be at work again. My stomach gives me no trouble now, my nerves are steady as ever, and interest in life and ambition have come back with the return to health."

Name given by Canadian Postum Co., Windsor, Ont. Read "The Road to Wellville," in pkgs. "There's a Reason."

Ever read the above letter? A new one appears from time to time. They are genuine, true, and full of human interest.

READ THE LABEL

FOR THE PROTECTION OF THE CONSUMER THE INGREDIENTS ARE PLAINLY PRINTED ON THE LABEL. IT IS THE ONLY WELL-KNOWN MEDIUM-PRICED BAKING POWDER MADE IN CANADA THAT DOES NOT CONTAIN ALUM AND WHICH HAS ALL THE INGREDIENTS PLAINLY STATED ON THE LABEL.

MAGIC BAKING POWDER
CONTAINS NO ALUM

ALUM IS SOMETIMES REFERRED TO AS SULPHATE OF ALUMINA OR SODIC ALUMINIC SULPHATE. THE PUBLIC SHOULD NOT BE MISLED BY THESE TECHNICAL NAMES.

E. W. GILLETT COMPANY LIMITED
WINNIPEG TORONTO, ONT. MONTREAL

700 SPANIARDS ARE EXILED

Villa Strips Northern Mexico of Its Entire Population of Subjects of King Alfonso.

A despatch from El Paso says: Seven hundred Spanish exiles from Torreon have entered Texas. With their removal, Northern Mexico is practically stripped of its entire population, which a few years ago numbered thousands. The exile of the Spaniards is the result of one of the first acts of Pancho Villa after he had captured Torreon. The work of clearing the streets of corpses and searching for the last Federal stragglers had not yet been completed before the order expelling Spaniards from Torreon was given. So important did he consider the work of ridding the Laguna district of Spaniards, that but 24 hours was given to the unfortunates to secure meagre personal belongings and go to the station, where, under heavy guard, they entrained and were hurried to the border. It was early morning when the refugee train arrived. In the coaches the women and children had been riding, while the men were given quarters in box cars and cabooses. In the chill morning the train arrived at the Juarez railway station and remained there until dawn, the refugees huddled in the cars and in the yards, afraid to leave the train in the rebel border town.

In spite of the fact that their property has been confiscated, those who were the wealthiest have assisted the poorer ones in such ways as they could, and none of the refugees are destitute.

PRICES OF FARM PRODUCTS

REPORTS FROM THE LEADING TRADE CENTRES OF AMERICA.

Prices of Cattle, Grain, Cheese and Other Produce at Home and Abroad

Breadstuffs.

Toronto, April 14.—Flour—Ontario wheat flours, 90 per cent., $3.85, seaboard, and at $3.95 to $4, Toronto. Manitobas—First patents, in jute bags, $5.60; do., seconds, $5.10; strong bakers', in jute bags, $4.90.

Manitoba wheat—Bay ports—No. 1 Northern, 97c, and No. 2, 95½c; Goderich, ½c more.

Ontario wheat—No. 2 at 88c to $1, outside, according to freight, and $1 on track, Toronto.

Oats—No. 2 Ontario oats, 39 to 39½c, outside, and at 41 to 42c, on track, Toronto. Western Canada oats, 41½c for No. 2, and at 40½c for No. 3, Bay ports.

Peas—About 95c, outside.

Barley—Good malting barley, 57 to 58c, outside, according to quality.

Rye—No. 2 at 63 to 64c, outside.

Buckwheat—75 to 76c, outside.

Corn—New No. 9 American, 73½c, all rail, Toronto. Canadian at 69 to 70c.

Bran—Manitoba bran, $24 to $25 a ton, in bags, Toronto freight. Shorts, $26 to $27.

Country Produce.

Butter—Choice dairy, 22 to 23c; inferior, 18 to 19c; farmers' separator prints, 23 to 25c; creamery prints, fresh, 30 to 32c; do., storage prints, 27 to 28c; solids, storage, 25 to 26c.

Eggs—20c per dozen, in case lots.

Cheese—New cheese, 15½ to 16½c for large, and 16 to 16½c for twins.

Beans—Hand-picked, $2.20 to $2.25 per bushel; primes, $2.15 to $2.20.

Honey—Extracted, 10 to 11 to 12c per lb. for No. 1; combs, $3 to $3.25 per dozen for No. 1, and $2.40 to $2.50 for No. 2.

Poultry—Fowl, 15 to 18c per lb; chickens, 19 to 20c; ducks, 17 to 18c; geese, 15 to 16c; turkeys, 20 to 23c.

Potatoes—Ontarios, 80 to 85c a bag, on track, and Delawares at 80 to 95c, on track, car lots.

Provisions.

Bacon—Long, clear, 15 to 16c per lb., in case lots. Hams—Medium, 18 to 18½c; do., heavy, 17 to 18c; rolls, 15 to 16c; cottage, 17 to 18c; breakfast bacon, 18 to 19c; backs, 22 to 24c.

Lard—Tierces, 13½c; tubs, 13½c; pails, 14c.

Seeds.

Wholesale seed merchants are selling re-cleaned seeds to the trade, on the 100-lb. basis:—Red clover, No. 1, $19 to $21; do., No. 2, $17.50 to $18.50; alsike, No. 1, $20 to $21; do., No. 2, $17 to $18; Timothy, No. 1, $8.50 to $9.50; do., No. 2, $7.25 to $7.50; alfalfa, No. 1, $14 to $15; do., No. 2, $13 to $13.50.

Winnipeg Grain.

Winnipeg, April 14.—Cash prices—Wheat—No. 1 Northern, 88½c; No. 2 Northern, 87c; No. 3 Northern, 85½c; No. 4, 82c; No. 5, 79c; No. 6, 74c; feed, 69c; No. 1 rejected seeds, 84½c; No. 2 rejected seeds, 82c; No. 1 smutty, 84½c; No. 2 smutty, 82½c; No. 1 red Winter, 88½c; No. 2 red Winter, 87c; No. 3 red Winter, 85½c. Oats—No. 2 C.W., 34½c; No. 3 C.W., 33½c; No. 2 feed, 33c. Barley—No. 3, 44½c; No. 4, 42½c; rejected, 41½c; feed, 41½c. Flax—No. 1 N.W.C., $1.36½; No. 2 C.W., $1.32½; No. 3 C.W., $1.25½.

Montreal Markets.

Montreal, April 14.—American No. 2 yellow, 77½ to 78c. Oats—Canadian Western, No. 2, 43½ to 44c; do., No. 3, 43 to 43½c. Barley—Manitoba feed, 50 to 51c; malting, 68 to 70c. Flour—Manitoba Spring wheat patents, firsts, $5.60; do., seconds, $5.10; strong bakers', $4.90. Winter patents, choice, $5.25 to $5.50; straight rollers, $4.70 to $4.90; do., in bags, $2.20 to $2.35. Rolled oats—Barrels, $4.55; bag of 90 lbs., $2.15. Millfeed—Bran, $23; shorts, $25; middlings, $28; mouille, $28 to $32. Hay—No. 2, per ton, car lots, $13 to $14. Cheese—Finest westerns, 14½ to 15c; do., easterns, 14 to 14½c. Butter—Choicest creamery, 28 to 28½c; seconds, 27 to 27½c. Eggs—Fresh, 21 to 23c; selected, 25c. Potatoes—Per bag, car lots, 72½ to 80c.

United States Markets.

Minneapolis, April 14.—Wheat—May, 87¾ to 87½c; July, 89⅝c; No. 1 hard, 91½c; No. 1 Northern, 88¾ to 90½c; No. 2, do., 85¾ to 87⅝c. Corn—No. 3 yellow, 65 to 65½c. Oats—No. 3 white, 36½ to 37c. Flour and bran—Unchanged.

Duluth, April 14.—Wheat—No. 1 hard, 89½c; No. 1 Northern, 88½c; No. 2 Northern, 86½c; Montana No. 2 hard, 87½c; May, 88½ to 89c; July, 90½ to 90½c. Rye—Cash, 1.56¾; May, $1.57¼; July, $1.59¼; September, $1.59¾; October, $1.58¾.

Live Stock Markets.

Toronto, April 14.—Cattle—Choice butchers', $8 to $8.40; good, $7.35 to $7.60; medium, $6.40 to $7.25; common, $5.10 to $5.70; choice cows, $6.75 to $7.40; good, $5.75 to $6.25; common, $4.50 to $5.60; cutters and canners, $3.20 to $3.50; choice bulls, $6.75 to $8.25; good, $5.65 to $6.50; common, $4 to $5.40. Stockers and feeders—Steers—Choice, $7.15 to $8.50; good, $5.60 to $6.40; light, $3.60 to $4.75; springers, to $90; milkers, to $95. Calves—Good veals, $8.65 to $10.75; medium, $7 to $9. Sheep and lambs—Light ewes, $5.50 to $7; heavy, $2 to $3.50; Spring lambs, $9 to $9.50. Hogs—$9.25 to $9.35, fed and watered; $9.50 to $9.60, off cars; $8.90 to $9, f.o.b.

Montreal, April 14.—Prime beeves, 8 to 8½; with a few choice at 8¾; medium, 8¼ to 7¾; common, 4¾ to 5¾; milch cows, $40 to $80 each. Calves—3¾ to 8; sheep, 6 to 8¼; lambs, 8¾ to 9; hogs about 10 cents.

Will Quickly Cure Any Sour Stomach

Relieves Fullness After Meals.

"When I was working around the farm last winter I had an attack of inflammation," writes Mr. E. P. Dawkins, of Port Richmond. I was weak for a long time, but well enough to work until spring. But something went wrong with my bowels for I had to use salts or physic all the time. My stomach kept sour, and always after eating there was pain and fulness, and all the symptoms of intestinal indigestion. Nothing helped me until I used Dr. Hamilton's Pills. Instead of hurting, like other pills, they acted very mildly, and seemed to heal the bowels. I did not require large doses to get results with Dr. Hamilton's Pills, and feel so glad that I have found a mild yet certain remedy. To-day I am well—no pain, no sour stomach, a good appetite, able to digest anything. This is a whole lot of good for one medicine to do, and I can say Dr. Hamilton's Pills are the best pills, and my letter, I am sure, proves it.

Refuse a substitute for Dr. Hamilton's Pills of Mandrake and Butternut, sold in yellow boxes, 25c. All dealers, or The Catarrhozone Co., Kingston, Ont.

DIVORCE BY WIRELESS.

In Response to Frantic Appeal By Hawaiian Heiress.

A despatch from San Francisco says: Probably the first woman who ever got a decree of divorce by wireless is Mrs. Marie K. King, a beautiful Hawaiian heiress, now in Honolulu. Mrs. King, rich in her own right and a member of the well-known Piiloi family of Hawaii, separated from her husband, a local oil man, in 1909. In April, 1913, she was granted an interlocutory decree of divorce by Judge Waste in Oakland and returned to her island estate. In Honolulu she met a wealthy man, whose name is withheld by her attorneys. They decided to wed, but at the last minute Mrs. King remembered that the final decree of divorce from King had never been granted. She sent wireless messages to her attorneys here, and as a result Judge Donahue, of Oakland, signed the final decree, which was at once wirelessed to Honolulu.

Neatly Turned.

The bad boy wrote on the blackboard: "Our teacher is a donkey." The other boys anticipated ructions when the schoolmaster arrived; but there were none. He merely wrote the word "driver" after "donkey," and opened school as usual.

New Shoes for Easter !

We have them in gun metal, patent, tan suede and canvas in all the latest styles at popular prices. The largest stock we have ever had from which to choose

From $1 to $8 per pair.

GENTLEMEN,—We can take your measure and make you an up-to-date Suit of Clothes for $13.00.

P.S.—Any responsible persons within a radius of twenty miles who phone or write this store for anything they need in Boots or Shoes can have same delivered free of charge by return mail.

THE BUSY CORNER **A. KINCAID**

Out Selling

but not Selling Out

Next week we will sell our stock at Reduced Prices. It will be a WEEK OF BARGAINS.

Do not miss this sale of Hats, Caps, Shirts, Suits, etc.

R. McGHEE

St. Ola

Sugar-making is the order of the day.

Mr. German Barager is visiting friends in Springbrook.

Misses Cora and Florence Morton are spending the Easter holidays at home.

Mr. and Mrs. T. A. Hamm are visiting friends in this vicinity.

Mrs. Robt. Casement is visiting friends in Frankford.

Miss Mina Smith was the guest of Miss E. Hamm on Monday.

Mr. and Mrs. Gordon King were guests of Mrs. C. Barager on Sunday.

Mr. Wm. Hamm spent Sunday with his brother, Mr. Alfred Hamm.

Miss Hamm was the guest of Miss Burkitt on Sunday.

Mr. Norman Moore, of Springbrook, is visiting friends in this vicinity.

Mr. and Mrs. T. Dafoe were the guests of her mother, Mrs. A. Palmateer, on Sunday.

Mr. Alfred Hamm returned home last week after spending a few days at Lake St. Peter.

Misses Gladys Greer and Myrtle Solmes spent Sunday at Eldorado.

Mr. Henry Morton is visiting friends in Madoc.

Miss Blanche Sargent returned home on Monday after spending the winter in Belleville.

Springbrook

(Received too late for last week)

Jackson Moore's dwelling house caught fire last Friday afternoon and was burned to the ground. Every effort was made to save it but without avail. Nothing upstairs was saved. Nearly everything downstairs was got out but some of it was damaged by the hurried handling. The insurance on house and contents was $900.

Cecil Welch has invested in a motor cycle. His grandfathers rode in oxcarts and his great-grandfathers went on foot. The world is progressing.

We have an inquiry in the office that we are unable to answer this week, but which will appear in next week's issue.

Detlor

April 11th, 1914.

The dainty Easter bonnet was sadly out of place in our northern districts on Easter Sunday, a commodious fur cap being much more appropriate for the day.

While Good Friday was not to be compared with the day of last year, yet was it very indicative of a storm past in some distant part or of a storm brewing in more at home parts, while Saturday was quite stormy, but Sunday was in a degree almost to the verge of Good Friday of last year. Count your blessings for what are our storms in comparison to those we read of where people perish by the hundred.

Mr. V. Bowen, of Egan Creek, has so far recovered as to be able to drive out to his daughter's at Detlor.

Mrs. T. Tice, who has been quite seriously ill, is recovering, which, we hope, will be of a lasting degree.

Miss Lottie Colby, of Egan Creek siding, per C.O.R., is clerking for Mr. J. B. Conlin.

A meeting was held on Friday afternoon last to decide whether cheese would be made at Kelly Creek cheese factory this season. The decision was, we learn: Nay, nay. The fact that the factory is situated within a quarter of a mile from the station making business matters very commodious it seems a pity to close down a factory that promised well? What's the matter?

The Ladies' Aid and some others of the friends of the Maguire family gathered on Friday night last to bid goodbye to the family and present Mr. and Mrs. Maguire, sr., each with a large arm chair as a gift to remind them of the friends left behind. We understand they leave this week for their home at New Liskeard, where they intend to reside for a time at least in the future years to come. Mr. and Mrs. Ed. Maguire will remain on the farm until it is sold, at least. The family have been residents most of their lifetime and will be missed generally.

A house has been built for Mr. J. Spurr and family and they returned last week to instal themselves in their household duties in their new home.

A lady's comment—
'Tastes better—goes farther.'

Red Rose Tea "is good tea"

G T. R. Trains

Daily except Sunday

Leave		A.M.	P.M.
Madoc		7 15	3 20
Moira Lake		7 25	3 40
Crookston		7 38	3 52
Ivanhoe		7 45	4 00
West Huntingdon		8 00	4 15
Madoc Junction	Arrive	8 10	4 25
Belleville	Arrive	9 15	5 00

Leave		P.M.	P.M.
Belleville		12 10	6 30
Madoc Junction		12 54	7 01
West Huntingdon		1 00	7 08
Ivanhoe		1 16	7 24
Crookston		1 25	7 30
Moira Lake		1 38	7 41
Madoc	Arrive	1 50	7 50

A. H. WATSON, Proprietor

MADOC, APRIL 16, 1914

Freak Order Rescinded

That freak order from the Postoffice Department requiring all letters containing coin to be registered has been rescinded.

Auction Sale

WEDNESDAY, APRIL 22.—The live stock and farm implements of John Gray, east half lot 12, concession 1, Elzevir township. Sale at 12 o'clock, sharp. E. C. Tufts, auctioneer.

Obituary

Another act in the tragedy of the Dale bank failure was closed Friday, when Mrs. John Thompson, eldest daughter of Mr. James Dale, was interred in the family burial lot in Lakeview cemetery, Madoc. Mrs. Thompson, only a year or two a bride, spent almost her whole life in this village, but on account of her supersensitive and retiring disposition was very imperfectly known except by her most intimate friends. To these she was a woman of the most delicate sensitiveness, a nature that shrank from the publicity to which her position might naturally have entitled her, a companion of rare charms of mind and heart and possessed of a conscience that compelled an unswerving obedience to its dictates. It has been our privilege to hear her say that she would rather suffer death, yes, willingly, than be false to what her conscience told her was right.

She died in Winnipeg on Sunday, April 5th. The remains were brought to the family home, Wednesday, where the Rev. Mr. Mounteer preached the funeral sermon, assisted by the Rev. C. J. Young and Rev. E. A. Saunderson. The funeral was a large one and the display of flowers magnificent and abundant. It required the services of thirteen flower boys to carry the floral gifts of friends and sympathisers.

Owing to the unusual and extremely painful circumstances under which the event took place, the sympathy of the community is extended to the husband and the relatives of the late Mrs. Isabel Thompson.

Painful Accident

A very painful accident occurred to Mr. Wm. Volume, father of Mrs. T. H. Moore, of Queensboro, on Good Friday. Mr. Volume, accompanied by his daughter, were on their way to attend the funeral of Mrs. John Thompson, and when about a mile from home the horse took fright at a gasoline engine, which was running by the side of the road, and started to run away. Mr. Volume was thrown out of the buggy, landing on his head, which was severely cut and requiring five stitches to close the wound. Mrs. Moore was also thrown out but escaped injuries. Mr. Volume is progressing nicely and expects to be around in a day or two.

A Madoc Youth Visits Belleville

Mr. C. W. O'Hara, of Madoc, was in the city on Saturday and favored The Ontario with a friendly call and incidentally paid for his paper 12 months in advance. Mr. O'Hara is known in Madoc as "The Boy" and he is a boy in all the essentials, brightness of outlook, ruddy complexion, elasticity of movement, absence of "crowsfeet," clearness of eye, steadiness of nerve and bounding health. The calendar says that he has passed the eighty-second mile-stone, but no one would believe any such statement if there were not records to prove it for Mr. O'Hara certainly does not look the part. He could easily pass for a prosperous business man in the early 60's. One of the strangest things about Mr. O'Hara is that he has remained all these years on the barren mountains of bachelordom. But the month of June is not yet past, and if Mr. O'Hara will only plead his cause in Cupid's court, it would make a very interesting story for The Daily Ontario and on the other hand serve to round out a useful and honorable career.—Belleville Ontario.

[Struck by the closing lines of the above paragraph, we instructed our reporter to interview Mr. O'Hara who blushingly admitted that his youthful appearance and actions were due to the presence of the fascinating manners and attractive personality of a youthful stenographer in the office of The Ontario.]

Cooper

Some of our young men from Cooper visited Bannockburn on Monday and also attended the box social at Queensboro on Monday night. Watch out, boys, for daylight.

Some of our young men made a flying trip out front on Sunday.

How is that gray horse coming on? Come again.

—A quantity of old newspapers suitable for wrapping paper may be had at this office.

Gunter

(Received too late for last week)

Gray horses and kicking horses are the order of the day.

Mrs. Wm. Faul and Misses Bertha and Edith Faul and Isa Trumble and Messrs. Harold Faul and Orval Trumble visited at Mr. and Mrs. Jas. Marsette's on Sunday.

Mr. M. Haggerty met with an accident some time ago by being thrown off a horse. He is slowly recovering.

Mr. Richard Wellman is spending a few days at his home.

Mr. and Mrs. C. Toms have moved to Gunter. We welcome them in our midst.

Misses Clara Derry and Isabel Gaddis were the guests of Miss Isa Trumble on Monday.

The stork visited the home of Mr. and Mrs. Enoch Orser and left a baby girl.

Mrs. P. Dafoe visited at Mr. J. Dafoe's on Tuesday.

Mr. Abe Potter is wearing a broad smile nowadays. A baby boy has come to his home.

Don't Grow Bald

Use Parisian Sage

If your hair is getting thin, losing its natural color, or has that matted, lifeless and scraggy appearance, the reason is evident—dandruff and failure to keep the hair roots properly nourished.

Parisian Sage applied daily for a week and then occasionly is all that is needed. It removes dandruff with one application; almost immediately stops falling hair and itching head; invigorates the scalp and makes dull, stringy hair soft, abundant and radiant with life. Equally good for men, women or children—every one needs it.

A large bottle of this delightful hair tonic can be had from T. G. Whitfield or any drug counter for 50 cts. You will surely like Parisian Sage. There is no other Just-as-good.—Try it now.

The Local Markets

The following are the prices quoted by ocal dealers this week —

Buckwheat	60c
Peas	$1.00
Oats	45c
Spring Wheat	95c
Fall Wheat	95c
Chickens, live	14c to 15c
Chickens, dressed	18 to 20c
Fowls	14c
Butter	25c
Eggs	24c
Lard	14½ to 17c
Potatoes, per bag	1.10
Hides	13c
Sheep Skins	75 to 1.00
Dekin Skins	90c

Bilious?

One of *Ayer's Pills* at bedtime—just one. Acts on the liver. Gently laxative. Sugar-coated. All vegetable.

Sold for 60 years.

Ask Your Doctor. Made by J. C. Ayer Co., Montreal, Canada.

PATENTS PROMPTLY SECURED

In all countries. Ask for our INVENTOR'S ADVISER, which will be sent free.

MARION & MARION,
364 University St., Montreal.

A Big Saving in Men's

Heavy Work Boots

120 pairs Heavy Work Boots in Tan and Black with toe cap and made by Ames, Holden, McCready Co., regular price $2.75 and $3.00, on sale while they last

$2.25

This price good only for Cash Sales.

GEO. WEST

CEMENT

All former quotations cancelled.

See me before placing orders.

Frank Dafoe

The Review and the Toronto News, one year, $2.50.

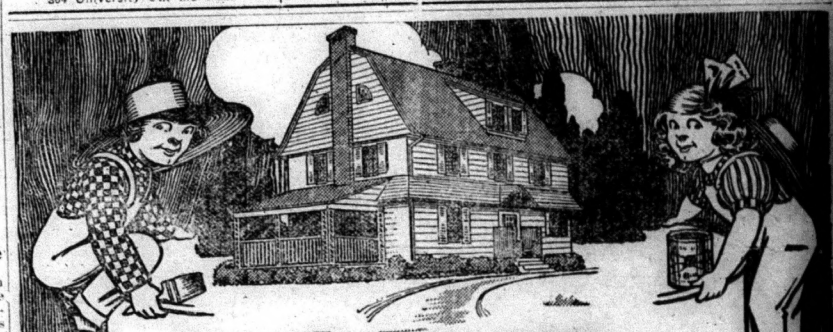

LIFE INSURANCE FOR YOUR HOUSE

A TREE often lives several hundred years. Nature has protected the wood by covering it with bark to shield it from the elements.

When trees are sawed into lumber, Nature's protection is lost. Therefore, the wood used in your house must be paint protected to insure it against wear and weather.

"100% Pure" Paint is a good life insurance policy on your house. It protects against decay—pays for itself, over and over again, in the repairs it saves—adds value and beauty to the building as well as long life to the wood.

Martin-Senour "100% Pure" Paint

is what we recommend for all outside and inside painting. *"100% Pure"* is genuine White Lead, Oxide of Zinc, purest Colors, and Linseed Oil — ground to extreme fineness by powerful machinery—the combination of which produces a paint that is greatest in hiding, covering and wearing qualities—and makes it the cheapest to use as well as the most satisfactory.

Let us help you in selecting colors for your spring painting. 15

MARTIN-SENOUR 100% PURE PAINT & VARNISHES

T. W. Christie

Easter Post Cards

Beautifully embossed floral designs, 2 for 5c., 25 per doz.

Royal Purple

Stock Specific - -	50c
Poultry Specific - -	25c
Distemper Specific - -	50c

Protect your valuable furs from moths, etc., by using

Rexall Red Cedar Compound

15c per package.

Moth Balls, 4 oz. 5c., 15c. per lb.
Chloride Lime ½lb. 10c., 1 lb. 15c.
Oil Cedar, 15c oz, 2 oz. 25c.
☞ If you cannot come order by mail.

Vince's Popular Drug Store, Madoc

Do Your Easter Shopping Now

Only Three More Shopping Days Before Easter

Men's Furnishings

Our Shirts, Collars, Ties and Gloves this season, as usual, are fresh and new, "no chestnuts among them."

TRADE W. G. & R. MARK

This is our first showing this season of the above well-known brand.

Every Shirt bearing this brand is guaranteed to be fast color.

A few of the above mentioned lines may be seen in our south window.

B. O'HARA

Where Quality Counts -- We Win

The Empress Shoe
For Ladies

The Brandon Shoe
For Men

The Williams Solid Leather Shoe
For Men, Women, Boys and Girls

L. F. MORRICE

MADOC PHOTO STUDIO

Alarm Clocks

You don't buy a book for its cover. Don't judge a Clock by its looks alone.

The Automatic 8-day Alarm Clock welcomes close inspection $3.50.

We sell the Commuter Clock because we know who makes it, what it's made of, that it will keep time, that it will outlast others, and consequently cost less, $3.00.

A fine selection of Diamond Rings on hand.

T. TUCKER

WATCH-MAKER AND JEWELLER

I Have a Full Line of

Fruits
Apples
Pineapples
Cranberries
Oranges
Lemons
Figs
Dates
Evaporated Apples
Prunes, etc.

A. McBAIN

Removed

Dr. Wright's office is removed to the Wright Block over Geo. West's.

—Pure Vegetable Parchment, suitable for wrapping butter, cut to any size required. THE REVIEW Office.

Hogs Wanted

We will pay the highest market price for Hogs delivered at Madoc, Monday, April 20th.

J. A. McCOY AND N. FLEMING.

—Bargains in Parlor Coal and Wood Stoves at G. A. ROLLINS'.

Local and Personal

Let us know when you have a visitor or are going away yourself.

Mrs. Ross Waring is visiting friends in Belleville.

Mr. George Wright, of Toronto, was in town this week.

A few of our young people motored to Queensboro on Sunday.

Miss H. Auley, of Toronto, is the guest of Miss Ida Brown.

Miss Daisy St. Charles, of Marmora, visited at her home here this week.

Mrs. F. J. Taylor, of Springbrook, is spending a week at Dr. Sutton's.

Mr. Edward Burns, of Bancroft, is the guest of his parents this week.

Miss Keitha Heyworth, of Toronto has been visiting in town this week.

Messrs. W. Bailey and F. Lynn, of Stirling, were in town on Friday last.

Miss Tillie White and Mr. George White were in Belleville on Saturday.

Mr. James White, of Lindsay, is the guest of his father, Mr. Jas. White, sr.

Mr. Percy Rylott, of Lindsay, was renewing acquaintances in town this week.

Miss Doris Dixon, of Trenton, is the guest of her aunt, Mrs. L. H. Bouskill.

Mr. Manley Tufts, who has been teaching near Bancroft, is visiting at his home.

Miss Ruth Bristol, of Peterboro Normal, is visiting her parents at her home here.

Mr. and Mrs. L. H. Bouskill spent the Easter holidays in Trenton and Port Hope.

Mr. Wm. Volume, of Winnipeg, is the guest of relatives in Madoc and Queensboro.

Mrs. C. J. Young and two grandchildren are guests of Mr. Harry Ross in Brighton.

Mr. E. Nayler, who has been teaching at Egan Creek, is spending the holidays in town.

—Auction Sale of Household Effects, Saturday, April 18th, on Massey-Harris platform, at 2.30 p.m.

Miss Helen Dafoe, of Collingwood, is the guest of her parents, Mr. and Mrs. Dr. W. A. Dafoe.

Mr. Hedley Wright, who has been attending the Dental College, Toronto, has returned home.

Misses Helen and Mary Bristol are the guests of their sister, Mrs. Kent, in Toronto this week.

Mr. John Thompson, of Niagara Falls, was the holiday guest of his sister, Mrs. John McBain.

Mr. and Mrs. J. J. Jeffrey, of Toronto, were guests at the home of Mr. W. H. O'Flynn this week.

Mr. A. L. Connor made a business trip to Havelock and Healey Falls on Wednesday of last week.

Mrs. Frank Kelly and Miss Clara Thompson are spending the holidays at Shawinigan Falls, Que.

Mr. Norman O'Flynn, of the Dominion Bank, Toronto, was the guest of his parents over Sunday.

Mr. and Mrs. Robt. McGuire, of Tweed, were guests at the home of Mr. E. Morrison on Sunday.

Mr. Howard Connor, who has been teaching at Moira, is spending the holidays under the parental roof.

Mrs. R. Trotter and son, John, of Queensboro, have been the guests of the former's sister, Mrs. S. Wellington.

Mrs. Albert Cassan and son, Ford, of Campbellford, are spending the Easter vacation with Mrs. T. Tumelty.

Mr. and Mrs. C. A. Ghent, of Havelock, spent the holidays the guests of the latter's parents, Mr. and Mrs. W. Spurr.

The Sacred Cantata, which was advertised for April 8th, will be rendered in St. Peter's church on Friday, May 8th, at 8 p.m.

—Auction Sale of Household Effects, Saturday, April 18th, on Massey-Harris platform, at 2.30 p.m.

Messrs. Ross Waring, Russel Connor, Harry Robson, Stewart Alcombrack and Clifford Robson spent Sunday in Belleville.

The many friends of Mr. Louis Love will be sorry to hear that he has been confined to his bed the past two weeks through sickness.

Mrs. George Price, of Orino, and Mrs. Peter Locke and son, Douglas, of Brinston, were holiday guests of their mother, Mrs. Hugh Ross.

Misses Florence and Laura Connor, Lena Richmond and Messrs. Arthur Reid and Chas. Shibbye spent Good Friday at the home of Mr. Chas. Reid, Malone.

Mrs. J. Connell, of Stirling, was the guest of relatives in town last week. She was accompanied by Misses Constance and Clarissa, who are spending the week in town.

Miss Cleland, of Toronto, is spending a few days with her aunt, Mrs. Vince.

Miss Kathleen Burns, of Lime Lake, is spending the holidays at her home here.

Miss L. Barrager, of Brighton, spent the Easter holidays with her parents in town.

Mrs. Curtis, of Toronto, is spending Easter holidays with her daughter, Mrs. Vince.

Mr. John Snow, of the Dominion Bank, Montreal, was a holiday guest of friends in town.

Miss McLeod, of the High school staff, is visiting at her home in Brighton. Miss J. D. Thompson, also of the High school staff, is spending her holidays in Tilsonburg.

The Women's Institute will hold their regular meeting at the home of Mrs. H. Kells on Friday, April 24th. Conveyance will leave Kincaid's corner promptly at 1.30 p.m.

Miss Florence Campbell, of Peterboro Normal, Miss Margaret Campbell, of Toronto, and Mr. Wilford Campbell, of Bancroft, are spending the holidays under the parental roof.

The officers of the 49th regiment held their annual meeting in their quarters at Belleville on Easter Monday, and were afterwards entertained at dinner by Col. the Hon. Sir Mackenzie Bowell.

One of Madoc's most active citizens on being interviewed re the effect on the business part of the community of the bank failure, said that there was a "slunkage on the market." The depositives felt as if they were in purgery but they would get all their money.'

Mr. Chas. O'Hara received a post card from his niece, Miss Stoddard, who is visiting Jerusalem. The natives, she says, have made no progress during the last 200 years. Merchandise and passengers are transported on the backs of camels as in bygone days. Neither life nor property is safe in that once Holy city.

BEWARE

Now is the time to get your clothes ready for the nice weather that is coming and look as nice as your friends.

Dyeing, Cleaning, Pressing, Altering.

MY VALET

Straw Hat Dye

Renews the finish on old Straw Hats, in fact, you can make last summer's hat match this year's gown.

What It Is
A waterproof color that will not run when wet.

How to Apply
With a brush quickly and evenly. A brush is supplied in each package.

The Colors
Are the most fashionable shades.

The Bottle
Is the largest on the market. There is enough dye to color the largest hat.

The Price
25 cents per bottle.

Whitfield's Drug Store
Madoc

Ontario Liquor License Act

License District of North Hastings

Notice is hereby given that the Board of License Commissioners for the License District of North Hastings will meet at St. James' Hotel, in the VILLAGE OF MARMORA, in the County of Hastings

on Thursday, 23rd Day of April, 1914

at 7 o'clock in the evening for the purpose of considering applications for Liquor Licenses for the license year 1914-15. All persons interested will govern themselves accordingly.

There were 11 Tavern Licenses and one Shop License issued in the said License District of North Hastings during the current license year.

There are 11 Tavern Licenses and one Shop License applied for for the license year 1914-15.

Notice is also hereby given that the persons whose names appear in the following schedules are applying for Liquor Licenses for the license year 1914-15 and that they are not now Licensees under the Act.

Name of Applicant	Kind of License	Description of Premises	Name of Municipality
John Jones -	Tavern	St. James Hotel	Village of Marmora
Till Neal	Tavern	Royal Hotel	Village of Marmora

Dated at Queensboro this 3rd day of April, 1914.

THOS. H. MOORE,
License Inspector for said District.

15-2

Reduction For CASH

As we have now taken over the business of Mr. White we are in a position to offer to the public, at very low prices for CASH, our full line of Groceries, Meats, Flour and Feed and Crockery.

30 DAY SPECIAL
7 Bars Borax Laundry Soap while they last, for..... ....25c

We carry a full line of Fruits, Pineapples, Cranberries, Lemons Oranges and Evaporated Apricotes.

You will do well to call and see us before buying elsewhere.

P. A. Wickware
"The Cash Store"

Silver Mesh Bags and Vanity Cases

This season the silver mesh bag is again quite popular with women of fashion and good taste.

We are showing a new stock including many styles and grades.

The bag we offer at $2.50 we consider an especially good value. The mesh is strongly welded and will give enduring service.

We are also showing a line of Silver Vanity and Coin Cases from 90c. up.

See our window display of Mesh Bags and Cases.

G.F.MAYBEE

M. W. Connor & Son

Phone 8 Hardware
Durham street, Madoc

Bring McIntosh's Right to Your Door

WHAT could be more convenient for the people of Madoc Village than the telephone, which virtually brings the McIntosh store right to your door? Simply telephone your orders to No. 23 and the goods will be delivered to you promptly.

No need to make a special trip down town, for you can shop quite as satisfactorily by phone. You KNOW the quality and value of McIntosh's goods. You know the wide range there is to select from in every department. If your purchases are not entirely up to your expectations, return them and your money will [illegible] immediately.

Y[illegible] disappointment or loss wh[illegible]ntosh's.

You can have any of these Specials delivered to your door.

New Prints in a good range of patterns, fast colors, special value - -	10c
New summer Dress Goods in crepes, foulards, etc., at 25c. to clear at -	15c
Window Shades on sale, first-class rollers	25c
Ladies' fine Cashmere Hose, splendid value at 25c pair, this week only - -	12c
Corn Starch - - 3 pckgs for	25c
Silver Gloss Starch - - 3 pckgs for	25c
2 large size tins Baking Powder -	25c
Surprise Soap - - - - 6 bars	25c
Sailor Boy Soap - - - - 6 bars	25c
Clothes Pins, straight, - - - 3 doz	5c

Just test the values by ordering today.

McINTOSH BROS

HOME

Bacon Adds Zest To Any Meal.

Bacon added to almost any vegetable soup is an improvement. Of course the grease which it produces must be carefully removed but the flavor remains. Dried pea and bean soup, for instance, are deliciously flavored if bacon is cooked with the peas or beans.

Any roasting meat can be flavored with slices of bacon laid over it while it is cooking. Broiled bacon with fish or with beefsteak is appetizing. A slice or two of bacon cooked with string beans or peas gives them an unusual flavor. Bacon invariably improves egg dishes. A little chopped broiled bacon can be advantageously added to any meat salad and to some of vegetables.

And, nowadays, you know many doctors recommend bacon, boiled dry without burning, for small babies that have hardly begun to eat solids. But this recommendation had better come from the doctor that knows the baby.

The way to cut bacon to advantage is to place it on a board with the rind down. Slice it with a very sharp knife down to the rind, in thin slices, but do not cut through the rind. Then run the knife along the rind, loosening the slices. The rind can be used to grease griddles with. Cut in this way the slices are even and thin.

Broiled bacon is probably the best from a dietetic point of view. And many persons think it the best from the point of taste. Bacon can be fried so that it is almost as crisp as broiled bacon in this way.

Grease an iron pan with bacon rind and heat it to the smoking point. Then put in the slices of bacon. Tip the pan at a sharp angle, so that the fat will run down, and with a fork keep the pieces of bacon from dropping into the fat. Turn them two or three times until they are crisp and dry and golden brown.

Broiled or fried in the way described, and served with eggs, bacon makes a dainty breakfast dish for spring mornings.

Cornmeal, boiled, cooled and cut into small, flat cakes, can be fried quickly a golden brown in bacon fat and served with a crisp slice of bacon on each little cake. Left-over hominy or rice or any other cereal can be used in the same way.

Bacon and cheese toast is a nourishing and tempting luncheon dish and one that is suitable also to the informal Sunday night supper. It can be prepared on the table in two chafing dishes and an electric toaster.

In a blazer or saucepan melt three tablespoonfuls of butter and stir in a tablespoonful and a half of flour. Then add three-quarters of a cupful of rich milk and stir until it thickens. In the meantime broil two slices of bacon for each person and make a slice of thin brown bread toast for each. When the cream sauce is thick and smooth add half a cupful of grated cheese and as soon as it is melted pour the mixture over the slices of toast. Put two slices of the bacon on each piece and serve immediately.

A variation on creamed macaroni is this: Boil short lengths of macaroni in cold salted water until they are tender. Drain them and mix a little butter with them to keep them from sticking together. Put them in a buttered baking dish and pour over them some thick cream sauce and season with salt and paprika. Chop some freshly boiled crisp bacon and stir it into the macaroni, sprinkle the top with fine buttered crumbs, and bake brown.

Slice the bacon and fry it, letting the fat drain down into one side of the pan. Then put the slice of bacon on a little wire rack on a plate or pan in an open oven, or else put them in a wire sieve and stand them on a pan in the oven door, where they will keep warm. Cut apples in half-inch slices and fry them on each side in the bacon fat. Drain them for a moment on brown paper and then serve them with a slice or two of bacon on each piece of apple. The skins should be left on and the cores should be removed with an apple corer.

Hints To Housewives.

The best thing for cleaning tinware is common soda; dampen a cloth, dip it in soda and rub the ware briskly, after which wipe dry.

Tightness of boots or shoes can be relieved by rubbing the shoes well with olive or castor oil while it is on the foot and allowing it to dry in.

An outdoor cupboard will be found useful and economical during the winter weather. It will do away with the necessity for ice for quite a long time.

When brushing a carpet sweep towards the fireplace, otherwise the draught from the chimney draws the dust in that direction, and so scatters it all over the room.

Mix stove polish with equal parts of household ammonia and turpentine and apply to the cool stove; rub off with a soft woollen cloth. It gives a high polish.

All pickles should be kept for at least one month before opening the jars for use. By opening them sooner they lose much of the delightful flavor which would otherwise be theirs.

To remove paint stains on cotton or woollen material rub with oil of turpentine and then wash with soapsuds. For old paint stains cover the marks with olive oil and then rub with commercial chloroform.

Never have linen starched if you are going to put it away for a long time. It is apt to crack and even rot. Rinse the articles quite free from starch, dry and fold up in blue paper, as this keeps them from turning yellow.

To remove perspiration stains on white dresses and underclothing first dampen the article with a little lemon juice before it is put into soap and water. Otherwise, the soap sets the stain, and very often makes it almost impossible to remove.

Furniture polish should never be applied to furniture unless it has first been washed with plain lukewarm water and dried with linen cloths. Not only is a higher polish possible but the work is lessened, and there is small chance of finger-marks.

The labor of boot cleaning may be greatly reduced by the aid of a little glycerine. First brush the boots free of dust, and then apply a small quantity of glycerine with a rag. Let them stand for ten minutes, then polish with a brush. Boots treated in this way keep their polish several days and no blacking is required.

To stop a chimney burning, close the doors and throw two or three handfuls of salt on the fire. The reason for the efficacy of this method is that salt generates muriatic acid gas, which is a prompt extinguisher of fire. If the entrance to the chimney be constantly swept round when the grate is cleaned, the danger of fire is reduced to a minimum.

The tissue paper which comes into the house around gifts or in suit boxes, if folded and put into the drawer with the dish towels, will be most useful to polish glassware of all sorts including chimneys.

To free the hands from disagreeable odors such as that of onions, cod-liver oil, etc., mix a little ground dry mustard with warm water and wash the hands well with it. The saucers of scales or vessels used in cooking can be freed from odors by the same method.

ROMANCE WAS WOVEN ROUND "MY ROSARY."

History of the Verses Which Ethelbert Nevin Made Popular—Credited to Another.

The Tangle Unravelled.

Some twenty years ago a man wrote to a woman a set of verses expressive of sorrowful and tender regret at her absence. He addressed other little poems to her, but this charming composition of three short verses, though intended for the eyes of one person alone, may truly be said to have won its way into all quarters of the globe. Millions of people have heard it sung as "The Rosary," and have read it in Mrs. Barclay's novel. They have thrilled responsive to its deep feeling, have pitied the lover, and perhaps have longed to offer him sympathy. Apart from its literary value as a true lyric of extreme beauty, other interest attaches to the poem, for such exceptional and romantic adventures have befallen it, that "My Rosary" is unique among poems.

Lost In a Restaurant.

The author, Mr. Frederick George Winter, tells how he lost his copy of it in a tiny notebook, which he inadvertently placed under the rim of a plate on a table in a restaurant in the City of London, and forgot when he left the place. His efforts to recover it or trace it after its loss was discovered proved futile, and he thought the notebook must be destroyed, or at any rate hopelessly irrecoverable. Misfortune befel him in South Africa, whither he went after the South African War, and illness dogged his steps for long after his return to England, so much so that he passed years in the seclusion of invalidism, and was unaware of the existence of either the song or the novel which would have had such interest for him, until in the autumn of 1911 he first heard the words of "My Rosary" sung in a Brighton drawing-room to Ethelbert Nevin's setting. They are doubtless familiar to the reader, but it is interesting to have Mr. Winter's exact version:

"The hours I spent with thee, Sweetheart,
Are as a string of pearls to me,
I count them over, ev'ry one apart—
My rosary.

"Each one a pearl, each pearl a prayer,
To still a heart in absence wrung;
I tell each bead unto the end, and there—
A cross is hung!

"O, memories that bless — and burn!
O, barren gain and bitter loss!
I kiss each pearl, and strive at last to learn
To kiss the cross,
Dear Heart!
To kiss the cross!"

In the original of the poem which was lost in the restaurant, the word bead was used in the third as well as in the second verse, but when the author re-wrote the verses, he altered "bead" in the third verse to "pearl," a notable improvement. Another alteration made at a later time of writing was the change of "Sweetheart" to "Dear Heart" in the third verse. The points are mentioned because they indicate that it was the poem as written in the lost notebook which was appropriated and published in Mr. Roger's volume of poetry "The Wind in the Clearing," December-January, 1894-5.

But to return to the dramatic incidents in that Brighton drawing-room. Mr. Winter's amazement at hearing the words of his lyric revived and set to particularly beautiful music can be imagined. The scene would make a thrilling subject for a picture or the chapter of a romance. It was as though a withered rose stored away in the secret recesses of memory had bloomed again at the spell of music. Mr. Winter describes his feelings in the following expressive fashion:

"I began to think my senses were playing me some trick—my hair positively seemed to begin to creep upon my head. In a curiously dazed state I rose, crossed to the piano, and, stooping over the shoulder of the accompanist, endeavored to put the correctness of my hearing to the test of sight. I read the words from the printed sheet—there could no longer be the slightest doubt. I was reading the very words I had written so long ago—words which I believed to have been known to so few and probably forgotten by all save the writer himself and the addresses. Hardly knowing what I did, I returned no answer when, at the conclusion of the song, the singer turned to me and put a question; but, taking the sheet from the piano, I turned to the company present and said, "Ladies and gentlemen, I am afraid I am going to make a statement which you will find it difficult to believe; but let me tell you that the words of this song were not written by this Robert Cameron Rogers, as stated on the front page, but by me, and a matter of twenty years ago."

Romantic History.

Laboriously the tangle of mystery has been to a certain extent unwound; but what became of the little notebook under the rim of the plate in the restaurant before it appeared in 1894-5 in a volume of poems by Robert Cameron Rogers, the Californian poet, it would be interesting to know. The biographical table of the poem might be written thus:

End of 1891, or beginning of 1892:
Manuscript of "My Rosary" received by the lady.
1892—Verses written in a notebook with others, and lost, in a London restaurant.
Re-written in another notebook.
To end of 1892 and 1893:
Probably written in friends' autograph books.
December-January, 1893-5:
Published in "The Wind in the Clearing," in the United States.
1897—Read by a lady in California in a monthly magazine, under the name "Edgar Saltus."
1901—The song, "The Rosary," published with music by Ethelbert Nevin.
1911—The song first heard by Mr. Winter.

As both Mr. Roger and Mr. Nevin are now dead, it is probable the incidents that befel the little poem across the Atlantic will never be told. If it could speak for itself what a story it would recite! Meanwhile much has been done to accumulate evidence in support of Mr. Winter's Authorship, no easy matter so long after the poem was written, and considering its eventful history. Among others, the lady who inspired the verses is alive, and has made a declaration concerning them which reads as follows: "I—do hereby solemnly and sincerely declare that about the end of the year 1892 I received in manuscript from Frederic George Winter the set of three verses entitled 'My Rosary,' as given below; that they were sent to and received by me as the original composition of the said Frederic George Winter; that I have received other verses of a like tenor, of all of which, I believe, and have always believed, the said Frederic George Winter to be the author; and that, therefore, the claim of any other person to be the author of these verses is false."

Apart from its romantic history, a remarkable fact about "My Rosary" is its extraordinary popularity. One cannot get away from it if one would, and it is probably the best known song of the first decade of this century. It is to be hoped it will one day bring to its author, who has experienced strong vicissitudes, gold such as it has brought to others.

LADY LONDONDERRY.

Lady Londonderry, wife of the Marquess of Londonderry, who is said to have visited the soldier's camps in Ireland lately and is credited with using her influence to make the Irish officers resign, is one of the famously beautiful women of England.

Commenting on her and her husband, a London magazine said: "Yachting has been something very near a passion with her; and she herself has caught the stateliness of a tall racer. Meredith, when he would impress you with the way his heroine enters a room made her 'swim'; Lady Londonderry 'sails.' The phrase is stale; but it suits her too well to be abandoned. Famously beautiful, her features have the neatness of well-builded bows; her face is clear cut as a cutter; her lines more shapely than a liner. Before the day of musical comedy and the arrival of the Maida Vale type of beauty, the photographs of Lady Londonderry filled the shop windows of Mayfair. With Lady Warwick and Mary Anderson, she was worshipped in large editions of 'cabinets' and 'midgets,' and took her place as a matter of course in the nation's albums. Since then the nation has grown frivolous.

The Marchioness of Londonderry.

Her beauty remains in the era of post-impressionism and ragtime.

One Lady Londonderry retrieved the fortunes of the family of her adoption. The present Lady Londonderry is sometimes a little sad that she has never been called upon to do the same. Her husband's affairs are desperately secure; there is the greatest possible danger that they will never be endangered. But in other ways Lady Londonderry has played her part to the full. A daughter of the late Lord Shrewsbury, she married before she was twenty, and her father's jest about "The Taming of the Shrewsbury" was like most family jests, wide of the mark. She was soon at work; a difficult period at Dublin Castle as Vicereine was followed immediately by the political life of London, with English and Irish charities into the bargain. Having taken a deep and practical interest in education matters, she received the court appointment of Senator of Queen's University of Belfast; she is a Lady of Grace of St. John and Jerusalem, a leader in Irish Industries Association, indefatigable at reading and Newmarketing; and the author of "Robert Steward, Viscount Castlereagh." Her receptions, owing to the battalions of the Conservative party are overcrowded, but Lady Londonderry seems to know as by a miracle every guest. It was a trait much admired in her by a good judge, Edward VII.

UNCROWNED KINGS.

Men and Women Who are Monarchs of Small Domains.

Apart from the fact that he was the most successful chocolate manufacturer in the world, M. Henri Menier, who died recently, had another claim to distinction. He was monarch of Anticosti, an island in the mouth of the St. Lawrence, 125 miles long by 50 miles broad, which he purchased in 1896 for £25,000. M. Menier's object in purchasing the island was to transform it into the biggest private game preserve in the world. He had it stocked with all sorts of animals, and had two armed steamers to protect the island and its fisheries.

Anticosti, however, is but a small island kingdom when compared with some of those scattered around the shores of the United Kingdom which are owned and reigned over by private individuals. Lewis, in the Outer Hebrides, whose present ruler is Major Matheson, boasts of an area of 437,221 acres and a population of nearly 30,000 people. Indeed, it is the largest island in the United Kingdom next to Ireland. On its extensive moors and forest land the red deer still roam, while its magnificent lochs are unequalled for fishing.

It is in northern waters, too, that Arran is situated, an interesting island kingdom reigned over by the beautiful Marchioness of Graham, wife of the son and heir of the Duke of Montrose. Over 5,000 people inhabit the island, which is some nineteen miles long and ten and a half miles broad, with an area of 168 square miles.

The Marquis of Bute lords it over a kingdom—the Island of Bute, in the Firth of Clyde, 49 square miles in extent, and boasting of a population of 11,000 souls, while not far away is the beautiful Island of Islay, now governed by Mr. Hugh Morrison, brother-in-law of Lord Granville. This island has a length of twenty-five and a half miles, and a breadth of nineteen miles. The population, which numbers 7,000 people, are busily engaged in such industries as dairy farming, stock raising and whiskey distillation.

A few years ago Lord Strathcona purchased from the heirs of Sir John McNeill, the Island of Colonsay, which is eight miles long and from one and a half to three miles in width, while the Island of Rum, or Rhum, is reigned over by Sir John Bullough. On the latter island are some of the finest herds, and it provides some of the best shooting in Scotland. The place, indeed, abounds with every variety of game, which is zealously guarded by its owner.

In the Outer Hebrides is another island kingdom, the Island of North Uist, belonging to Sir Arthur J. Campbell-Orde, who served with great distinction in the South African War. It has an area of 76,000 acres and a population of nearly 4,000. No one can land or reside upon the island without the owner's permission, while it is also free from taxation—or, rather, no rates or taxes can be levied without the consent of the ruler.

THE UNDERSTANDING HEART

Perhaps God Pardons so Abundantly Because He Understands the Sins of Men

"Give thy servant an understanding heart."—I. Kings, iii., 9.

Is there anything in the world which is more needed by men, in their relations with one another, than this very thing for which King Solomon prayed, namely, "an understanding heart"? Whenever was there a quarrel which was not founded at bottom upon a misunderstanding? Whenever was there a judgment passed, or a censure spoken, which was not determined by a misconception of conditions or an ignorance of motives? Whenever was reconciliation not inevitable and pardon certain when "the truth, the whole truth and nothing but the truth" was known? Take the most worthless denizen of the underworld, and must not every harsh word of condemnation be stilled and every rigorous act of punishment even be stayed if all the facts of his inheritance, environment and training are manifest? "To understand all is to pardon all," said a great moralist.

The Acts of Other Men.

That we shall ever understand in this perfect fashion is of course impossible. But it is not at all impossible that we shall recognize the limitations of our knowledge and the resulting fallibility of our conclusions, and learn to be cautious therefore in censuring the acts of other men. The very fact that we know so little about the issues of the lives of even our nearest and dearest friends, to say nothing of those more remote, should tempt us to be "slow to anger and of great mercy." And the corresponding fact that we know so much about the foibles, frailties and failings of our own lives should move us not mere to this passive charity of judgment but to an active sympathy with even the weakest and the wickedest of our fellows. We are all of us very much alike, are we not? None of us is wholly good or wholly bad, but all a general mixture of good and bad. In every one of us there is the downward tendency toward the life of physical indulgence and selfish ambition, and in every one of us also the upward tendency toward the life of devotion, self-sacrifice and love. There is no one so good but that he has his inward struggles against selfishness, deceit and lust; and no one so bad but that he has his moments of noble striving for the true, the beautiful and the good. The best of us embody the inherent possibilities of the worst, and the worst the inherent possibilities of the best. What, therefore,

In the Last Analysis,

are even the lowest of earth's creatures doing but the very things which you and I might easily be doing if we were in their places instead of in our own? And what do they more rightly ask of us than that we shall forgive them as we ourselves would hope, and in our present estate do hope, to be forgiven?

In this sympathy with the mistakes and sins of other men, springing partly from our ignorance of their lives but infinitely more from our knowledge of our own, which leads to forgiveness; in this achievement of the imagination in putting ourselves in the offender's place, which prompts to mercy—in this do we have the essence of what is meant by the "understanding heart." It is all summed up in the famous story of John Wesley, who, seeing a criminal being led away to execution, said, "There, but for the grace of God, goes myself."—Rev. John Haynes Holmes.

THE SUNDAY SCHOOL LESSON

INTERNATIONAL LESSON, APRIL 19.

Lesson III. The Cost of Discipleship. Luke 14. 25-35. Golden Text, Matt. 16. 25.

Once more we pick up the thread of Luke's narrative of the journey. The teachings of Jesus, en route, centre largely in his emphasis upon the cost of discipleship and the serious responsibility involved in following him. His own impending suffering leads him thus to lift into prominence the serious side of the Christian life.

Verse 25. There went with him—The route taken by Jesus from Capernaum to Jerusalem was a circuitous one. See Luke 13, 22; 17. 11; 18. 31; 19. 11, 28. The journey seems to have occupied several months, ending with his triumphal entry. Here, as in other places, it is mentioned that great multitudes followed him. Some did so from idle curiosity, others with more or less interest, but with little understanding of what discipleship meant. Believing that they should know what was involved in casting their lots with him, he turned to them and delivered the discourse contained in our lesson.

26. If any man . . . hateth not his own—Jesus here refers to cases in which a choice must be made between love of kindred and loyalty to Christ (compare Matt. 6. 24; 10. 37). Jesus often thus stated a principle in a startling way.

27. Whosoever doth not bear his own cross—Bearing the cross is mentioned only twice in the New Testament; here, where it is used figuratively, and in John 19. 17, where it is used literally. Jesus meant that the disciple must be willing to suffer martyrdom if necessary. Putting to death by crucifixion was so common in Christ's time that his hearers had no doubt often seen men "carrying the cross."

By two illustrations Jesus points out that becoming a disciple is a serious matter not to be entered into thoughtlessly or without considering the probable outcome.

28. Desiring to build a tower—An estimate of the building material is equally essential in character-building. It is first of all a question of what a person can put into the service of Christ.

31. King—Local princes, though subject to the Roman empire, bore the title of kings.

Whether he is able with ten thousand to meet him that cometh against him with twenty thousand—This was an age of reckless warfare. A king with a smaller force might possibly win a battle, but the case manifestly calls for careful deliberation. In the Christian life, power of endurance is as important as the building material.

33. Renounceth not all that he hath—Through all the history of the Christian church there have been those who have been called upon to actually renounce all their possessions for the sake of the gospel. All Christians are asked to be ready to do so, that is, to subordinate earthly claims to those of Christ when the two are incompatible.

34. Salt—Discipleship, or the spirit of self-sacrifice and service, referred to in the preceding verses. Salt which has lost its savor is here the discipleship which has lost the spirit of self-sacrifice and service for Christ's sake.

35. Cast it out—Tasteless salt would be absolutely worthless. Disciples without the spirit of self-denial and service cannot exert a helpful influence in human society.

When making molds it is well to remember that the starchy foods they contain must be thoroughly cooked. Some cooks consider cornstarch is done the moment it thickens. This is not the case. You should always cook cornstarch at least five minutes after it thickens.

A good recipe to follow in whipping cream is the following: Mix one quart of heavy cream and one cupful of milk. Beat until stiff, using an egg-beater. Add one-half cupful of powdered sugar, a few grains of salt and two teaspoonfuls of vanilla.

REPLENISH YOUR BLOOD IN THE SPRING

Just now you are feeling "out of sorts"—not your usual self. Quite exhausted at times, and cannot devote real energy to your work. Sleep does not rest you and you wake up feeling "all tired out." Perhaps rheumatism is flying through your muscles and joints, or may be your skin is disfigured by rashes, boils or pimples. Headaches, twinges of neuralgia, fits of nervousness, irritability of temper and a disordered stomach often increase your discomfort in the spring.

The cause—winter has left its mark on you. These troubles are signs that your blood is poor and watery, that your nerves are exhausted. You must renew and enrich your blood at once and restore tone to your tired nerves, or there may be a complete breakdown. The most powerful remedy for these spring ailments in men, women and children is Dr. Williams' Pink Pills for Pale People, because these Pills cleanse bad blood and strengthen weak nerves.

New, rich, red blood—your greatest need in spring—is plentifully created by Dr. Williams' Pink Pills, and with this new, pure blood in your veins you quickly regain health and increase your strength. Then your skin becomes clear, your eyes bright, your nerves strong, and you feel better, eat better, sleep better, and are able to do your work.

Begin your spring tonic treatment to-day for the blood and nerves with Dr. Williams' Pink Pills—the Pills that strengthen.

These pills are sold by most dealers, but do not be persuaded to take "something just the same." If you can't get the genuine Pills from your dealer they will be sent you by mail, post paid, at 50 cents a box or six boxes for $2.50 by writing The Dr. Williams' Medicine Co., Brockville, Ont.

GIRL HEADS EXPLORATION.

Oxford Graduate Will Command Expedition Into Siberia.

Miss Mary Czaplicka, a Polish girl, and a native of Warsaw, Russia, is about to set out in charge of a scientific expedition to Siberia, sent thither by the University of Oxford. Her companions are English.

"I spent several years in the depths of Russia, where I was obliged to earn my living by giving Polish lessons in the houses of Polish immigrants during the revolution," the young woman said when asked why she was made chief of the party. "I have always taken a deep interest in anthropology and managed to find out some interesting details about the native Siberian tribes which I set before the authorities at Oxford when I was able to go there to study.

"The human anatomy department of Oxford University was so pleased with my report last year that it offered to send me in charge of an expedition to inquire into the origin of native Siberian tribes, of which very little is known."

Miss Czaplicka was educated in Warsaw and at Somerville College, Oxford. She was the first Polish student to be received at Oxford on the strength of English scholarships.

Policewomen in Pittsburgh will receive $75 a month.

A Sure Favorite

—saves the housewife much thankless cooking—

Post Toasties

The factory cooks them perfectly, toasts them to a delicate, golden-brown, and sends them to your table ready to eat direct from the sealed package.

Fresh, crisp, easy to serve, and

Wonderfully Appetizing

Ask any grocer—

Post Toasties

Canadian Postum Cereal Co., Ltd. Windsor, Ontario.

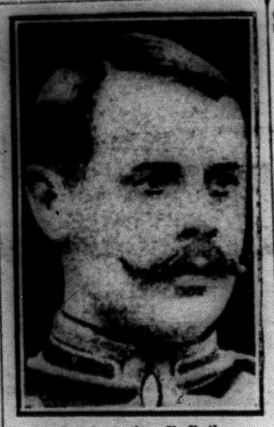

Lt.-Col. Arthur F. Bailey,

Commander of the 4th Hussars, "The Queen's Own," is one of several commanders who resigned his post rather than fight against Ulster in the present situation.

To Name His Father.

A teacher was trying to find from a tiny child the name of his father. He seemed quite unable to think of it, so to help him she asked, "What do you call him?" "I call him father," was the reply. "Well, what does your mother call him?" The response was eloquent of the manners of the neighborhood: "She doesn't call him anything—she likes him."

Prize for Cholera Cure.

The largest of the standing rewards for medical research is the Breant prize of $20,000 offered by the medical section of the French Academy of Sciences for the discovery of a means to cure Asiatic cholera. The entire sum will be given to the discoverer of a genuine cure, but the interest may be awarded from time to time in smaller prizes for work advancing the scientific knowledge of this disease.

BABY'S OWN TABLETS USED FOR YEARS

When a mother uses only one medicine as long as there are little ones in the home it certainly bears grand testimony to the value of that particular remedy. Thousands of mothers use nothing else but Baby's Own Tablets. Concerning them Mrs. M. LeBlanc, Memramcook West, N.B., writes: "I have used Baby's Own Tablets for my little ones for the past ten years and know of nothing to equal them during teething time or for colic, constipation and indigestion. All my neighbors who have used them think as I do." The Tablets are sold by medicine dealers or by mail at 25 cents a box from The Dr. Williams' Medicine Co., Brockville, Ont.

Miss Goodrich—I hear your husband is a great lover of the aesthetic. Mrs. Nurich—Oh, yes! He takes one every time he gets a tooth pulled.

Try Murine Eye Remedy

If you have Red, Weak, Watery Eyes or Granulated Eyelids. Doesn't Smart—Soothes Eye Pain. Druggists Sell Murine Eye Remedy, Liquid, 25c, 50c. Murine Eye Salve in Aseptic Tubes, 25c, 50c. Eye Books Free by Mail. An Eye Tonic Good for All Eyes that Need Care. Murine Eye Remedy Co., Chicago

NO LOVE MAKING BEFORE 21.

Curious Custom Is Enforced In Italian Village.

There is a village in Italy, Alezio, near Belluno, where young men are not allowed to make love before they have served their time in the army. This custom dates from time immemorial, and it is based on the experience that young men often forget the girls they promise to marry before they go soldiering.

Lovemaking at Alezio is consequently only allowed to men over 21, who are expected to enforce the custom and see that the rule is not broken. A young man of 19 who was caught making love to a girl in a secluded street of the village was mobbed recently, and as he showed fight, despite the fact that practically all the villagers turned out to throw stones at the young couple, he was shot at close range and mortally wounded. Although the crime was committed in the presence of 300 people not one person could be persuaded to give information to the police, so that the man who enforced the village custom will probably go free.

A clerical gentleman was walking along the main street of a Scottish town, where he had once been a minister, and on meeting one of his old parishioners paused to speak with her. "How are you, Mrs. Jones?" said he kindly. "Verra weel, sair," replied the woman plaintively. "And how is your husband?" "My man, sir, is in Heaven, sir, this two year." "I am very sorry to hear it," responded the clergyman absently, as he passed on, leaving the poor woman dumb with astonishment.

She Got So She Was Almost Insane

AND THEN FOUND A CURE IN DODD'S KIDNEY PILLS.

That's Why Mrs. Wellington Dunlop Says Dodd's Kidney Pills are the Best of all Medicines.

South Waterville, York Co., N. B., April 6.—(Special).—Mrs. Wellington Dunlop, an estimable resident of this place, has given an interview in which she states that she believes Dodd's Kidney Pills to be the best of all medicines. Mrs. Dunlop says:

"When I commenced taking Dodd's Kidney Pills I was in a terrible condition. I had been sick for over a year and had paid out more than one hundred and thirty dollars for doctors and medicine. I would get some better and then get just as bad as ever.

"The doctor said my trouble came from my stomach. His medicine relieved me for only a few minutes after I had taken it, and I got so that I was nearly insane.

"I had not taken Dodd's Kidney Pills two days till I was some better. I took twelve boxes in all, and I can truly say they have done me more good than any medicine I have ever taken."

Dodd's Kidney Pills are suffering woman's best friend. If you haven't tried them yourself, ask your neighbors.

WOOD BLOCKS BEST ROAD.

Is Used In All English Cities—Also In Europe.

It has been stated that creosoted wood blocks would make the ideal pavement if the following faults could be eliminated: (1) The tendency to expand, resulting in bulging, and sometimes upheaval of the pavement, discoloration of curbs, etc.; (2) slipperiness; (3) bleeding of oil. Of all the wood pavements that I saw in London, Paris, Berlin and other places, none exhibited any of the foregoing defects with the exception of two or three slight bulges noticed in London, writes an expert in the Engineering News.

Creosoted wood is the most highly esteemed paving material in the English cities. In ten of the twenty-eight boroughs constituting the city of London, and comprising the most thickly populated section of the city, the total mileage of creosoted wood block in 1912 was 121. Liverpool has about 150,000 square yards; Birkenhead, 95,000 square yards. In fact, all English cities of over 50,000 population have wood paved streets, and in most cases these are the principal thoroughfares.

There is not much wood-block paving in Berlin, but a condition which seems rather remarkable exists in that on streets paved with asphalt, wood-block paving is used where the grade becomes too steep and the asphalt will prove unduly slippery. Most of the approaches to bridges are paved with creosoted wood-block. This city has probably the finest sheet asphalt paving in the world. The wood paving is rough and comparatively noisy.

Creosoted wood-block paving in Paris is more noticeable for quantity than it is for quality. The report of the Chief Engineer of Bridges and Streets of Paris, at the London Road Congress, stated that the average life of the hardwood paving was six years.

"I Hear Now Deafness All Gone"

Am Tickled to Death at the Miracle Catarrhozone Performed for Me.

At 75 Can Hear Like a Young Child.

"After suffering so long from a bad case of catarrhal deafness, it is no wonder that I am tickled to death at the miracle Catarrhozone performed for me, writes T. Y. Weightman, from Bridgetown. "I had dreadful head-noises, a continual buzzing in my ears. My trouble was due to catarrh of the head and ears, and it also affected my throat, which was irritable and sore. Catarrhozone seemed to reach to the very bottom of the trouble. It cleared up my throat weakness, rid me of catarrh and as a result my hearing returned. Now at my age of seventy-five I can hear like a child, and I am thankful to Collins' Drug Store for having recommended Catarrhozone to me."

In case of deafness, asthma and bronchial irritation, nothing can equal Catarrhozone — every physician and druggist says so and we advise our readers to try this treatment, large size containing a beautifully polished hard rubber inhaler and sufficient medication for 2 months' use, price $1.00; smaller trial sizes 50c. and 25c. Sold by all druggists and storekeepers or post paid from The Catarrhozone Co., Buffalo, N.Y., and Kingston, Canada.

Explained.

"However did you hear such dreadful things about Mrs. Huber?"

"You forget she was once my dearest friend."

Minard's Liniment Relieves Neuralgia.

PROMOTE HAIR GROWTH

With

CUTICURA SOAP

And Cuticura Ointment. They do much for irritated, itching scalps, dandruff and dry, thin and falling hair, and do it speedily, agreeably and economically.

Cuticura Soap and Ointment are sold throughout the world. A liberal sample of each, with 32-page booklet on the care and treatment of the skin and scalp, sent post-free. Address Potter Drug & Chem. Corp., Dept. 11K, Boston, U. S. A.

Kept Forgetting.

"Ah, poor man," said a kind-hearted old lady visiting a convict prison to one of the "boarders," "I suppose you'll be very thankful when the time comes for you to leave this dreadful place?" "No, I shan't," retorted the convict surlily. "What! Don't you want to be at liberty again?" exclaimed the good dame in surprise. "No," returned the man. "Don't want no bloomin' liberty! I'd a bloomin' sight rather stop 'ere!" "How strange," said the visitor as she turned away. "I had no idea the prisoners were so contented. What was the poor man's offence?" she continued. "'E were a bit absent-minded, marm," replied the warder with a grin. "Absent-minded," exclaimed the lady. "Yes, marm," exclaimed the official. "'E kept forgettin' as 'ow 'e were a married man. 'E's got five wives awaitin' 'im outside."—English paper.

"Start-off" is Correct.

"Sorry I'm sho late, m' dear," began Tippler when he arrived home near midnight. "Couldn't get a car before."

"So the cars were full too, were they," returned his spouse as a start-off.

A Problem for the Editor

It has been asked whether stepping on a man's corns gives provocation for swearing. Answer: Keep the toes clear of corns by using Putnam's Corn Extractor. It's the best, 25c. at all dealers.

Electricity Used on Milk.

On the principle that "prevention is better than cure," the Liverpool Corporation is now sterilizing by electricity the whole of the infants' milk supplied to the public from the various corporation milk depots in that city. All tubercular and mamurial contamination is said to be completely annihilated, and also any danger from zymotic disease infection thereby prevented. The taste and chemistry of the milk, it is said, remain unaltered by this form of sterilizing.

Out of Work.

Mrs. Subbubs (to tramp)—"Out of work, are you? Then you're just in time. I've a cord of wood to be cut up, and I was just going to send for a man to do it." Tramp—"That so, mum? Where does he live? I'll go and get him."

A bite of this and a taste of that, all day long, dulls the appetite and weakens the digestion.

Restore your stomach to healthy vigor by taking a Na-Dru-Co Dyspepsia Tablet after each meal—and cut out the "piecing".

Na-Dru-Co Dyspepsia Tablets are the best friends for sufferers from indigestion and dyspepsia 50c. a Box at your Druggist's. Made by the National Drug and Chemical Co. of Canada, Limited. 149

NEW ANESTHETIC FOUND.

Urethane Said to Be Less Harmful than Ether.

Interesting experiments with a new anesthetic have been conducted at the Cambridge laboratory.

The substance, which is called Urethane, is a combination of urea and alcohol. It is administered hypodermically, and drowsiness soon becomes a very deep unconsciousness, and insensibility to pain is complete. There is perfect security when it is used in any operation. The advantage claimed for the new anesthetic is that heart failure never occurs when it is properly used, while a majority of the deaths from chloroform are due to heart failure. When the breathing stops, as it frequently does, during the administration of an inhaled anesthetic, it can usually be started again by artificial respiration, provided always that the heart is still beating. The assurance, therefore, that in cases of an overdose of this anesthetic the breathing would be affected before the heart will be of immense comfort to surgeons and anesthetists.

Another advantage is that the choking sensation experienced with ether and chloroform is not present. Moreover, after urethane there is no sickness, and thus the danger of stitches giving way and ligatures slipping off during retching is avoided. A disadvantage is that experimenters have not yet been able to reduce the period of insensibility below six hours. All the operations up to the present have been made on animals.

Painful Swellings Reduced Muscular Strains Ended

SUCH TROUELES NOW QUICKLY RUBBED AWAY BY POWERFUL REMEDY.

If you have any muscles that are strained and weak, that are frequently subject to rheumatic pains; if you have any painful swellings that refuse to go away—get busy with Nerviline. This is the very sort of trouble that Nerviline is noted for curing quickly. "I have proved Nerviline simply a wonder in reducing a hard, painful swelling. It followed an injury I received in my left leg and caused me great pain and discomfort. The muscles were strained and sore, and no other remedy gave the ease and comfort I got from rubbing on Nerviline. There is a soothing, pain-relieving power about Nerviline that touched the root of my trouble. Nerviline reduced the swelling, it destroyed the pain, it brought my limb back to perfect condition." The experience of Mr. Bowen, whose home is in Middlesex, is not unusual. Thousands are proving every day that muscular pains of every kind, chronic rheumatism, lumbago, neuralgia and sciatica will yield to Nerviline when nothing else can possibly cure. Nerviline is an old-time family pain remedy, used nearly forty years with great success. The large family size bottle costs 50c., trial size 25c. at all dealers.

A Loyal Wife.

Striker—What's that y' say? Yer stopped takin' in washin'! Wife—Certainly I 'ave, I struck in sympathy with you and yer mates.

Minard's Liniment Cures Burns, Etc.

Her Batting Average.

Magistrate—The evidence shows that you threw a kettle at your husband.

Culprit—It shows more than that, yer honor; it shows that I hit him!

Piles Cured in 6 to 14 Days. Druggists refund money if PAZO OINTMENT fails to cure Itching, Blind, or Protruding Piles. First application gives relief. 50c.

France Has the Most Dogs.

France has more dogs than any other country, its canine population reaching 3,000,000. Germany has 1,400,000, England 1,130,000, Sweden 513,000, and Ireland 366,000. The Paris Journal says: "Perhaps it would be better if we had fewer dogs and more children; but one cannot have everything."

Minard's Liniment for sale everywhere.

COURT LIST MADE BY QUEEN.

Only Few of Those Presented Are Invited to Functions.

Presentation at court is, of course, a desirable thing, but the stories printed in the London gossip papers about the privileges it confers—such as at least one royal invitation in the year for the state ball—do not in fact accompany it.

The ordinary presentation at court has no further results than the appearance of the names of the presented in the following morning's papers. Without having been presented, however, no one can be invited to meet royalty. The names of all presented people are inscribed at the Lord Chamberlain's office, and from this book the formal list of state invitations are compiled, but the list by no means includes all whose names are recorded. That for a state ball, for instance, is confined to those connected even remotely with the court. It is of course submitted for royal approval, and by the King's wish the Queen now gives the final decision as to the invitations.

The list is returned to the Lord Chamberlain's office, and thence invitations are sent out.

Clark's Pork & Beans

Highest grade beans kept whole and mealy by perfect baking, retaining their full strength. Flavored with delicious sauces. They have no equal.

FARMS FOR SALE.

H. W. DAWSON, Ninety Colborne Street, Toronto.

IF YOU WANT TO BUY OR SELL Fruit, Stock, Grain, or Dairy Farm write H. W. Dawson, Brampton, or Colborne St., Toronto.

H. W. DAWSON, Colborne St., Toronto.

WANTED.

AGENTS FOR WEATHER INSURance, low rates, liberal commission. Apply, The Canada Weather Insurance Company, Toronto.

NEWSPAPERS FOR SALE.

GOOD WEEKLY IN LIVE TOWN IN York County. Stationery and Book Business in connection. Price only $4,000. Terms liberal. Wilson Publishing Company, 73 West Adelaide Street, Toronto.

NURSERY STOCK.

STRAWBERRIES, RASPBERRIES, FIFTY Varieties. Free Catalog. McConnell & Son, Grovesend, Ontario.

FOR SALE.

HOLSTEIN BULL CALVES, REGISTered pedigrees, 2 to 8 months old. Twenty-five to Seventy-five Dollars. A. Leitch, Southend, Ont.

MISCELLANEOUS.

CANCER, TUMORS, LUMPS, ETC., internal and external, cured without pain by our home treatment. Write us before too late. Dr. Bellmas Medical Co., Limited, Collingwood, Ont.

SOW **SIMMERS'** SEEDS

ESTAB'D 1856

Used by successful planters for over half a century

Our large and beautifully illustrated CATALOGUE FREE

J. A. SIMMERS, Limited TORONTO, ONT.

A Confusing Job.

Mrs. Exe—My husband's occupation is quite confining.

Mrs. Wye—Not so much as my hubsand—he's the jail keeper.

To Cure a Cold in One Day. Take LAXATIVE BROMO QUININE Tablets. Druggists refund money if it fails to cure. E. W. GROVE'S signature is on each box. 25c.

The Whiner.

To him the world is never fair,
He longs for wealth, you see;
I think that his wishbone is where
His backbone ought to be.

I was cured of Acute Bronchitis by MINARD'S LINIMENT. J. M. CAMPBELL, Bay of Islands.

I was cured of Facial Neuralgia by MINARD'S LINIMENT. WM. DANIELS, Springhill, N.S.

I was cured of Chronic Rheumatism by MINARD'S LINIMENT. GEO. TINGLEY, Albert Co., N.B.

When a married woman loses her temper her husband is apt to lose it.

Minard's Liniment Cures Dandruff.

Lived 40,000 Years Ago.

A mammoth which lived 40,000 years ago has been found in Siberia buried in an ice block, and is so perfectly preserved that the flesh shows no sign of deterioration, and in one vein were found a few drops of blood, which had remained liquid throughout the 400 centuries.

PILES.

You will find relief in Zam-Buk! It eases the burning, stinging pain, stops bleeding and brings ease. Perseverance, with Zam-Buk, means cure. Why not prove this? All Druggists and Stores—50c. box.

Zam-Buk

New Advertisements.

Advertisements under this head, one inch space, 50c first insertion 25c each subsequent insertion 25c per month after first month.

Spring Operation of Colts

Persons who have colts for operation this spring and wish the services of a qualified veterinary surgeon are requested to notify Dr. Waring or send a card to Dr. Lumsden, of Marmora, who will be through this vicinity early this spring. 16-3mos

Eggs for Hatching

Rhode Island Reds are good layers and an excellent table fowl. I have a few pure bred Reds. Eggs from this strain $1 per setting of 13 eggs.

WALTER R. ROGERS,
15-4 Madoc.

Tenders Wanted

For School-house No. 4, Limerick, at St. Ola, bulk tenders or tenders for the several trades mentioned below in connection with the above building will be received by the undersigned up to noon on April 20, 1914: 1st, stone work or cement work, foundation; 2nd, wood and metal work; 3rd, brick work, flashing and chimneys; 4th, painting; 5th, plastering. Plans and specifications may be seen and all information obtained at the office of the undersigned trustee. Envelopes containing tenders must be marked plainly on the outside as to contents. Tenders must submit names of two sureties for the performance of the work. The lowest or any tender not necessarily accepted.

B. W. WELLER, P. F. CLARK,
14-3 Trustees, St. Ola.

A. H. Watson

Madoc, Ont.

Barred Rock Specialist

The Rock blood introduced into your flock will increase the size and improve the quality and laying strain of your flock. The Barred Rock is the best utility bird on the market today. It is worth as much living as other laying strains and more for consumption. Eggs from my best utility pens $1.00 per setting of 13 eggs.

For Sale

Seven good Building Lots on Dingman street east of the High School. Apply to

12-2m W. H. McBAIN.

For Sale

Comfortable home, with good cellar, large cistern and bath, hardwood floors in dining-room, kitchen and front hall, front and back stairs. On large lot with fruit trees. At a bargain. It was formerly the home of Mr. Richard Collinge sr. For particulars apply to Mrs. T. W. Meredith, 108 Gladstone Ave., Peterboro, Ont., or to

DENNIS GILLEN,
11-2 mos Madoc, Ont.

Farm for Sale

Lots 1 and 2, the 5th concession of Tyendinaga, 150 acres, are still for sale. Cheap for quick sale.

W. G. HUFFMAN,
42-tf Corbyville Rural Route No. 1

Farm for Sale

Third concession, Thurlow, east half lot 28, 100 acres, well cultivated, watered and fenced, new bank barn, power for grinding, frame house, 8 miles from Belleville, daily mail, good snap for quick sale.

JOHN R. SCHRYVER,
43-tf Belleville Rural Route, No. 6.

Whytock Bros.

BUTCHERS

DEALERS IN

Groceries and

. . Provisions

MADOC - - ONTARIO

Reindeer Flour

Produced from the highest grade of No. 1 Red Fyfe wheat by the most modern process.

Users of Reindeer Flour know that it produces the sweetest and most palatable loaves.

Our other noted brands are:

Thistles, Mikado and Sask-or Bread.

Kiss and Delight for Pastry.

Lines of Feed kept constantly on hand.

Chas. Caverly

South of the St. Lawrence Hotel

Rates of Clubbing Offers

THE NORTH HASTINGS REVIEW will be sent for one year, to any address in Canada, to new, or paid-in-advance subscribers, at the following rates:—

WEEKLIES

Weekly Mail and Empire	$1.70
Weekly Globe	1.70
Weekly Witness	1.90
Weekly Sun	1.90
Family Herald and Weekly Star	2.00
Canadian Farm	2.00
Farm and Dairy	1.95
Canadian Countryman	1.50
Scientific American	4.00

DAILIES

Toronto News, with picture of Borden Cabinet	$2.50
Toronto Star	2.60
Mail and Empire	4.00
The Globe	4.00
The World	3.00

The prices do not apply to subscriptions to the United States.

The Ladies' Aid

The old church bell had long been cracked;
Its call was but a groan:
It seemed to sound a funeral knell
With every broken tone.
"We need a bell," the brethren said,
"But taxes must be paid;
We have no money we can spare—
Just ask the Ladies' Aid."

The shingles on the roof were old;
The rain came down in rills:
The brethren slowly shook their heads
And spoke of "monthly bills."
The chairman of the board arose,
And said, "I am afraid
That we shall have to lay the case
Before the Ladies' Aid."

The carpet had been patched and patched
Till quite beyond repair:
And through the aisles and on the steps
The boards showed hard and bare.
"It is too bad!" the brethren said;
"An effort must be made
To raise an interest on the part
Of members of the Aid."

The preacher's stipend was behind:
The poor man blushed to meet
The grocer and the butcher as
They passed him on the street.
But nobly spoke the brethren then:
"Pastor, you shall be paid!
We'll call upon the treasurer
Of our good Ladies' Aid."

"Ah!" said the men, the way to heaven
Is long and hard and steep:
With slopes of ease on either side,
The path 'tis hard to keep.
We cannot climb the heights alone:
Our hearts are sore dismayed;
We ne'er shall get to heaven at all
Without the Ladies' Aid."

—W. V. Burn.

Pale Children

Ayer's Sarsaparilla helps nature to make rich, red blood. No alcohol.

Sold for 60 years.

Ask Your Doctor. Made by J. C. Ayer Co., Montreal, Canada.

Farmers, Look!

Now is the time to buy your Feeds for spring calves. We have them: Bibby's Cream Equivalent, Oil Cake and Feeding Oatmeal. These three feeds are unequalled for spring calves.

For your milch cows we have some good clean Chop valuable for spring feeding. Prices right.

We have just received a car of Barley Chop at a very low price. Also a car of Feed Oats with a mixture of wheat, very valuable for milch cows.

Vandervoort Bros.

Eldorado.

SMOKERS, ATTENTION!

You will find our stock of

Case Pipes, Cigars and Tobaccos

The Best we have ever had. Now is the time to buy.

See Our Cigars and Pipes.

VANDERVOORT'S BARBER SHOP

Porterville

Sugar making is the order of the day.

Mr. A. Hamm, of St. Ola, returned home after spending Sunday with his parents of this place.

Little Alice Hamm, youngest daughter of Mr. T. A. Hamm, accompanied her uncle Alfred to St. Ola for a visit.

Quite a number from here are taking advantage of the Easter holidays.

Miss B. Kennedy has gone to her home in Stirling to spend Easter.

Miss Mary Cole has gone to spend the summer in Sidney.

Miss Kennedy and Mr. C. Baragar, jr., were the guests of Mr. E. Coles last Sunday.

Mr. and Mrs. T. A. Hamm and little Harry have gone to St. Ola for Easter.

Malone

Miss Lizzie Lough, who has been attending Albert College, Belleville, has returned to her home here.

Miss Ruth Bell, of Stirling High school, is spending the holidays at her home here.

Miss Alice Nickle, teacher at Glen Alda, is spending the holidays with her parents.

Miss Della Empey is spending her holidays at Eldorado under the parental roof.

Miss Myrtle Downey, of Toronto, spent a few days here the guest of her aunt, Mrs. John D. Nickle.

Optimism is fast giving place to pessimism in the minds of the numerous depositors in Dale's bank. So great was the confidence placed in the integrity of this financial institution that neither young nor old believed it possible that that which has happened could ever happen. And once again our old teacher, Experience, has brought home to us the truth of her oft taught and true lesson, "Security is mortal's chiefest enemy.

Temper a Danger to Heart

To keep your temper is rather a good thing, says Dr. Strickland Goodall. Every time the heart contracts, he says, its force would raise a weight of two ounces to the height of one foot and it does this from 70 to 140 times every minute.

"Running to catch a train increases the heart's work by 228 foot pounds a minute; ascending a staircase slowly increases the heart's work by 112 foot pounds and ascending quickly by 152 foot pounds. A man who is really angry increases the work of his heart by 72 foot pounds. A rest of half an hour daily would save in a year 210,000 foot pounds of work on the heart."

Value of Rheuma From the Court

Judge Barhorst was Relieved of Rheumatism After Doctors Failed

If you have tried many other remedies and doctors' treatments for rheumatism and found they failed, do not be skeptical about trying Rheuma. Read the testimony of Judge John Barhorst, of Fort Loramie, O.:

"After treatment by three doctors without result, I have been cured of a very bad case of rheumatism by using two bottles of Rheuma. It is now two years since I used the remedy and I am still as well as ever. Previously, I was a cripple, walking on crutches."

Such testimony should be convincing, 50 cts. of T. G. Whitfield guaranteed.

BUTTER PAPER—Vegetable Parchment, in sizes for rolls or pound prints. THE REVIEW Office.

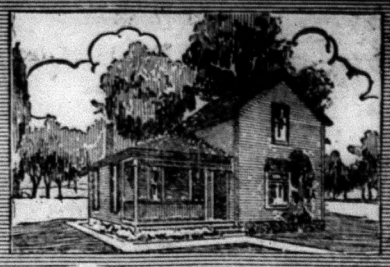

The economical decoration of your home is largely a matter of knowing the right finishes to use.

For the exterior of your home there is no better paint than Sherwin-Williams Paint (Prepared) SWP. It is made of the purest of materials, combined in correct scientific proportions with the aid of special machinery. The result is a far spreading, long wearing paint in liquid form, all ready to apply.

For floors, the easiest finish to apply is S-W Inside Floor Paint, and this gives particularly good results even on old worn or discolored floors. On a good hardwood floor the best finish is S-W Mar-not, a hard-drying waterproof floor varnish.

For the walls of your home, while water paints, such as S-W Decotint, give pleasing effects, they have not the durability which means true economy, Sherwin-Williams Flat-tone is unquestionably the best paint for walls. It is an oil paint that dries with a soft, flat, velvety finish. It is very durable and can be washed with soap and water. S-W Flat-tone comes in twenty-four beautiful colors, the selection of expert decorators.

For the varnishing of interior work such as wainscotting, doors, furniture, etc., we recommend S-W Excello Varnish, or S-W Kopal, an old fashioned, general purpose varnish, which can be used inside and outside and is just the thing for varnished woodwork in kitchens, bathrooms, or for front doors, porch ceilings, etc. For floors use S-W Mar-not, a special waterproof floor varnish, will not turn white when water is spilled on it, nor does it show scratches and heel marks readily.

We can take care of your every paint and varnish need. Drop in and discuss your paint and varnish problems with us.

FRANK DAFOE

HARDWARE, PLUMBING, PAINTS, ETC.

Phone 46 MADOC

1011

60 YEARS' EXPERIENCE

PATENTS

TRADE MARKS
DESIGNS
COPYRIGHTS &C.

Anyone sending a sketch and description may quickly ascertain our opinion free whether an invention is probably patentable. Communications strictly confidential. HANDBOOK on Patents sent free. Oldest agency for securing patents.

Patents taken through Munn & Co. receive special notice, without charge, in the

Scientific American.

A handsomely illustrated weekly. Largest circulation of any scientific journal. Terms for Canada, $3.75 a year, postage prepaid. Sold by all newsdealers.

MUNN & Co. 361 Broadway, New York

Branch Office, 625 F St., Washington, D. C.

We have a nice stock of Up-to-date

-Buggies-

Steel and Rubber Tires, also

Democrats

on sale.

Come early and select Single and Double and Heavy New

Harness

Now is your time to get a

Cream Separator

Call and see them.

Kitchen Cabinets

A good supply of

Organs

5 and 6 octave.

We have a number of

Pianos

on hand of the latest style, perfect in manufacture, guaranteed for ten years, at reduced prices.

Call and see them and get prices.

T. L. NICKLE

Gilmour

Mrs. Geo. Baker and daughter, Ella, are visiting in Frankford for a few days during the Easter holidays.

Mr. and Mrs. R. Dafoe are spending a few days in Belleville this week.

Miss M. Toms, who has been visiting friends in Cashel and vicinity, left on Monday to spend a few days with her sister in Marmora.

Mr. and Mrs. Thos. Dafoe and daughter, Helen, visited at Mr. A. Palmateer's on Sunday last.

Mr. Robt. Greenlee is spending a few days with his sisters in Toronto.

One of Gilmour's oldest residents passed away in the person of Mr. Peter Potter on Tuesday, 7th inst. The funeral took place at 2.30 to the Cashel cemetery. Deceased will be greatly missed by those who knew him.

Mr. N. Dafoe and daughter, Myrtle, are spending Easter holidays with his sister, Mrs. A. Gunsolus, of Canifton.

Bannockburn

Mrs. H. Lloyd, sr., and Master Tom, leave this week to visit her son, John L., of Northbrook.

Mrs. M. Simmons has gone on an extended visit to Georgetown and other points.

Mr. Findlay Harris spent Easter with friends in Queensboro.

Mrs. L. Blair, Belleville, was the guest of her nephew, Mr. Frank Mumby, last week.

We are glad to see Mr. J. Marshall in our midst again after his illness.

Mr. Henry Lloyd, jr., is wearing a broad smile—a young son has come to stay.

Misses Marguerite and Jean Eggleton, Madoc Junction, are spending the holidays with relatives in and around town.

Mrs. J. McCaw and little daughter visited at the home of her uncle, Mr. Jas. Hunter, last week.

Mr. and Mrs. John Johnson and family, Cooper, spent Easter in town.

Forestry Convention in Halifax

Ottawa, Ont., Apr. 14:—Mr. William Power, M. P. the newly elected President of the Canadian Forestry Association, presided at a meeting of directors in Ottawa, when upon the invitation of the Government and lumbermen of Nova Scotia, it was decided to hold the next Canadian Forestsy Convention in Halifax on September 2, 3, and 4. Mr. F. C. Whitman, the Vice-President of the Association, who has for many years been forwarding the cause of forest conservation in Nova Scotia, was present and said that matters were ripe for a most useful and successful convention to deal with Nova Scotia's forest problems. A number of men prominently connected with forest matters have already signified their intention of taking part.

Mr. James Lawler, of Ottawa, Sec. of the Canadian Forestry Association, will go to Nova Scotia early in the summer to hold a series of local meetings of timber land owners in different parts of the province preparatory to to the big convention.

Isn't it queer how a giggling girl manages to hook up with an otherwise sensible man?

A young mother imagines the only thing in the house a burglar would want is the baby.

The King of Sweden was operated on for ulceration of the stomach.

Wallaceburg may have two militia companies.

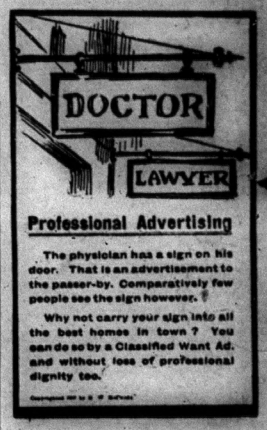

Professional Advertising

The physician has a sign on his door. That is an advertisement to the passer-by. Comparatively few people see the sign however.

Why not carry your sign into all the best homes in town? You can do so by a Classified Want Ad. and without loss of professional dignity too.

Men You Should Know

Have you ever seen the Minister of Railways and Canals; the Minister of Finance; the Minister of Customs or the Postmaster-General. How many of the Ministers of the Ottawa Cabinet do you know? Don't you think it would be interesting to at least know the faces of the men who are governing Canada?

North Hastings Review offers you an opportunity, under an arrangement recently closed with The Toronto News, in which by subscribing to both papers for 12 months at a cost of $2.50 you will be sent, tubed and postage prepaid, a splendid photogravure of the Borden Cabinet, 17x22½.

Send in your subscription to this office and we will see that the picture is sent you at once.

FOR SALE AT

Vince's Popular Drug Store

LOOK AT THE LABEL
This label shows to what date your paper is paid. Subscribers who wish to secure the $1.00 rate must pay for their paper in advance.

North Hastings Review.

$1.00 a Year in Advance. "PARTY IS THE MADNESS OF MANY FOR THE GAIN OF A FEW" $1.50 if Not so Paid

37TH YEAR—NO. 17 Madoc, Hastings County, Ontario, Thursday, April 23, 1914 POSTAGE PREPAID

DR. HARRISON
PHYSICIAN, SURGEON, ETC.
Graduate of Queen's University, Licentiate of the College of Physicians and Surgeons of Ontario.
Special attention given to diseases of Women and Children.
Office—Opposite Methodist Church.

WILLIAM CROSS, LL. B.
BARRISTER AND SOLICITOR
NOTARY PUBLIC, CONVEYANCER
Appraiser at Madoc for The Canada Permanent and Western Canada Mortgage Corporation.
Money to loan at 5 per cent. on good farm security. No commission. No valuation fee.
Office—Wood Block, Madoc.

ALEX. A. McDONALD
BARRISTER, SOLICITOR
NOTARY PUBLIC - - CONVEYANCER
Marmora Village Solicitor.
MARMORA — — ONT.

DENIS GILLEN
NOTARY PUBLIC
Conveyancing, Fire Insurance.
Money to loan on farm property.
No commission, no valuation fee.
Office—One door south of Masonic Hall
MADOC — ONT.

D. E. K. STEWART
BARRISTER, SOLICITOR, NOTARY
MADOC, ONTARIO
Solicitor for J. C. Dale & Co., Bankers, Madoc.

PORTER & CARNEW
Barristers and Notaries Public, etc. Office: Robertson Block, East Front St., Belleville, Ont.
E. GUSS PORTER, K.C., M.P.
WM. CARNEW
FRED H. WHITE
Solicitors for Union Bank.

T. W. HAMILTON
LICENSED AUCTIONEER FOR COUNTY OF HASTINGS
Terms—One-half cent on the dollar.
Telephone messages promptly attended to. 44-1yr
MADOC — — ONT.

HENRY WALLACE
Licensed Auctioneer
County of Hastings.
Terms Moderate. Satisfaction guaranteed.
Special attention given to Sales of Farm Stock and Implements.
Phone 88R21, Stirling, at my expense.
Post Office Address - Ivanhoe.

WM. HOCKING
Organist and Choirmaster, St. Peter's Church, Madoc.
Teacher of Organ, Pianoforte, Singing, Harmony.
Pianoforte and Organ Tuner.
Authorized by Heintzman Co. Toronto. 10

String Instruments Wind Instruments
WM. SCRUTTON
MUSICAL INSTRUMENTS
Of All Kinds.
Sheet Music of Every Description.
MADOC — ONT.

E. C. TUFTS
Licensed Auctioneer
For Hastings County.
Terms moderate.
MADOC — — ONT.

Veterinary Surgeon
MADOC
J. WARING, V S.
Graduate of Ontario Veterinary College, Toronto; twenty-three years' experience as a practitioner.
Charges moderate. Terms—30 days.
Special attention to Veterinary Dentistry.
Office—Elgin street, near Whytock's store. Phone No. 34.

J. ARCHER & SON
ENGINEERS AND CONTRACTORS
All kinds of Building and Construction Work.
Plans and Estimates Furnished.
DELORO — — ONT.

Madoc Lodge, No. 179, I.O.O.F.
Meets in Oddfellow's Hall, Wilson Block, every Monday evening at the hour of 8 o'clock. Visiting brethren will always be cordially welcomed.
A. HILL, Noble Grand
R. J. NOYES, Rec.-Sec.
L. F. MORRICE, Fin.-Sec.
Oakdale Rebekah Lodge, No. 134, meets First and Third Friday at 8 o'clock in the Oddfellows' Hall.

Charges Against Department of Education

Almonte, April 20.—Mr. R. S. Jenkins, the Principal of the Almonte High school, whose place his wife must take this term owing to the extraordinary action of the Education Department in suspending his certificate without valid cause, has issued the following statement containing a list of charges such as have rarely had to be brought against a department of the public service in an Anglo-Saxon country:

"I charge the Department of Education for Ontario with arbitrarily and wrongfully suspending my certificate as a teacher under terms which were intended to be equivalent to cancellation, without having given me an opportunity to make a defence.

"I charge it with fabricating regulations which have no existence in fact.

"I charge it with making a series of absurd or false statements of which it refuses to give proof, because it is aware it is unable to do so.

"I charge it with using in a communication such terms as will cast lasting disgrace upon the department unless they are apologized for and withdrawn.

"I charge it with dishonestly appropriating, retaining and making public a private letter, the nature of which it has attempted to distort.

"I charge John Seath, Superintendent of Education, with being the person who has designed and carried out this plan for driving me from the teaching profession of the Province."

Remarkable Old Family Bible

W. C. Mikel, K.C., of Belleville former President of the Ontario Bar Association, owns what is probably the oldest Bible in Ontario. It was published in A.D. 1700. That is a long time ago, and the world has seen many changes down through those two hundred and fourteen years. At the time it came into existence there was no United States of America, and George Washington had not been born, nor had the great Napoleon appeared on the scene.

The Bible has been in the Mikel family since 1754, one hundred and sixty years ago, and six generations of the one family have thumbed and gazed upon the book. It is five inches thick from cover to cover, fourteen inches long and nine inches wide. The binding consists of wood covered with leather. It contains one hundred and twenty-three illustrations about six inches square with a large portrait engraved the full size of the book on the second page. Judging from the expense attached to publishing at the time this volume was published it must have cost a considerable sum but its value is now, no doubt, many times its original cost.

A few years after the close of the American independance, young Godlove Mikel, who had fought on the side of the British, decided to come to Canada and his mother gave him the Bible. It was somewhat big and clumsy to carry around but he and his family stuck to it pretty well through all the vicissitudes from early pioneeer life down to the present time.

It is something to trace descent back to a man who started life with a big Bible and a name like Godlove it says something for the parents who gave him the start.

We understand Mr. Mikel would be glad to hear from any persons possessing old Bibles with descriptions of same.

Address and Presentation

The friends and neighbors in this vicinity gathered at the home of Mr. W. J. Wiggins on Saturday evening, April 11th, to bid them farewell ere they depart from our midst. The following address was read by Miss B. Cox:

TO MR. AND MRS. WIGGINS AND MISS MAGGIE:

DEAR FRIENDS,—We, your friends and neighbors, have met with you here to-night to bid you farewell ere your departure for a far distant part of our fair Dominion. Words fail to express the keen regret we all experience in thus severing the friendly ties of many years. It is our most sincere wish and prayer that you may experience the same prosperity and happiness in your new home that you have enjoyed during your half a lifetime of sojourn among us. You will be very greatly missed in our community and in the church, and your invaluable services to the choir cannot easily be replaced.

As a slight token of our esteem we beg that you will accept these—you, Mr. Wiggins, this club bag, Mrs. Wiggins this brooch, and Maggie this mesh bag.

Signed on behalf of your friends and neighbors.

W. SMART, Pastor.
A. GLOVER.
H. TOKLEY.
I. DELYEA.

Wm. Miller, a Brockville newspaper man, has been given a position as customs officer.

Tudie Arnold was sentenced in Texas to ten years for having sixteen wives.

An Attempt at Robbery

(From Springbrook Correspondent)

An attempt at robbery was made at Bellview last Friday evening, but was frustrated by the timely appearance of Jas. Beatty on the scene. It appears that Will Paffs, Will Cassidy and Andy Reid were coming from Marmora when they overtook a stranger and invited him to get in the rig with them and he refused. He being an elderly man they put him in by force. When the party arrived at Bellview hotel they drove under the shed and demanded his money. When he did not give it to them they proceeded to take it by force. Will Paffs held the horse while the other two went through the victim's pockets. In the tussle that followed the stranger received some ugly blows in the face. Just then Mr. Beatty, proprietor of the hotel, heard some unusual noise under the shed, and it being dark at the time went out to investigate, just in time to prevent the robbery. As it was they got no money. No arrests have yet been made. It is said that Cassidy and Reid disappeared.

To Our Subscribers

Frequent and persistent complaints are coming to this office of the Review not reaching its subscribers. We wish to state that the Review is mailed to our subscribers not later than Thursday of each and every week, and we regret that it fails to reach its destination in due time.

Lacrosse

The Ontario Amateur Lacrosse Association annual convention, held in Toronto on Good Friday ably demonstrated that Canada's great national game is booming and that the season of 1914 will be one of the biggest in the history of Ontario. Over 200 delegates were in session all day and every man was filled with unlimited enthusiasm. The representatives from this district were particularly prominent in the proceedings, and succeded in electing T. P. Lancaster manager of the Havelock club as the representative of Central Eastern Ontario on the council. Mr. Lancaster was the third highest on the list of those elected for the Council, receiving 87 votes despite the fact that W. H. Roe of campbellford who was also a nominee with 47 votes to his credit undoubtedly received the support that would have put the former at the head of the poll. Besides electing their officers for the year the delegates passed an amendment to the constitution that will greatly benefit the towns in this section in cutting the intermediate junior and juvenile playing strength from twelve men to ten. This will mean that the smaller towns, who have had trouble in former years in gathering a full team together will be on easy street now as it is much easier to get ten men out than twelve.

The O.A.L.A. executive will meet in the course of a week or so and draw up the rules and regulations and fix the district groups for the playing season.

Tweed, Campbellford, Hastings, Peterboro, Marmora and Havelock were represented at the convention while Madoc, Stirling and Norwood will undoubtedly have teams in the field.

Campbellford will have an eight-team school series of its own this year and F. J. Smith of that town has donated a $25 silver cup to be competed for from year to year.

First Battle Between U. S. and Mexico

Owing to an insult to the American flag and the continued refusal of Huerta, the provisional governor of Mexico, to atone for the insult by firing a salute to the American flag, President Wilson ordered United marines to invade Mexico and seize Vera Cruz. This act has led to an engagement between the marines and the Mexican forces under General Maas, in which 4 Americans are reported to be killed and 21 wounded. The same dispatch reports that more than 200 Mexicans were killed.

New History for High Schools

The Minister of Education has awarded the publishing of the High School History of Canada to the T. Eaton Company, Limited, the price of each copy of the book to be 19 cents. There were five tenders, of which the T. Eaton Co.'s was the lowest.

The new history is by W. L. Grant, M.A., Professor of History in Queen's University, and is pronouncee by those who have seen it to be an extremely well-written and interesting book, suitable as a textbook for schools and as a work for general reading. It is illustrated, and consists of about 430 pages.

Good Friday Added to "Dry" Days

Although meagre in its concessions the Government's licence legislation this session tends to place further restrictions upon the liquor traffic. The bill which was introduced into the Legislature by Hon. W. J. Hanna Monday afternoon last contains no sensational provisions. It consists of only six sections.

The first change is to include Good Friday along with Christmas as one of the days on which liquor cannot be sold.

The second clause deals with the right of appeal from convictions for the illegal sale of liquor. Heretofore a licensee only had the right of appeal from the conviction, but the law is to amended to include druggists' as the druggists' association thought that this provision was only fair. The amendment makes it clear that a druggist has the right of appeal. In all other cases the law provides that the only appeal lies to the High Court under a writ of Certiorari.

One of the important changes is that giving a Magistrate power to put any person on the Indian list who sells liquor to or procures it for anybody already on the list. Experience has shown that many persons who are on the prohibited list are supplied liquor by friends who enjoy with them the convivial time. A short term in jail has not proved a deterrent to this practice, and it is thought that if their own supply is endangered these people will not be so likely to offer their good services.

In view of the growth of local option the law with respect to the fines being kept seperate for each municipality is to be changed. Hereafter these fines are to be kept in one fund for each district, and the expense of enforcing the law in that district can be paid out of it. This will do away with the nuisance of keeping a number of small accounts where one would serve the much better.

Another change will affect the provision requiring a person found under the influence of liquor in a local option district to tell from whom he secured under a penalty of $50 fine for refusing. The change will embrace all places where no tavern or shop licences are issued and the person who is found under the influence of liquor in these places will be subject to the same penalties as if it was a local option district.

The last section is designed to strengthen the hands of the department in enforcing the law in counties or districts where the Canada temperance act is in operation.

The house will appreciate said Mr. Hanna, that we are confined to fairly narrow limits when it comes to that and with respect to these limits such as they are, we have sought to make such changes as will strengthen the hands, of the department in that particular.

In countries the law is to be enlarged so that the province may provide out of the consolidated revenue fund one-half of the amount required to enforce the law over and above what is available out of the fines received from penalties imposed. Under the legislation of Sir Oliver Mowat the Province has been paying only one-third of the deficiency.

In unorganized districts the entire cost of enforcing the Canada temperance act is to be borne by the Province and for this purpose $5,000 has been put in the estimates. This will affect the district of Manitoulin where the Scott act will come into force on the first of next month.

Fewer Students As Fire Rangers

All fire rangers must be ready to take up their duties by May first, not a day later. This regulation is not a new one, but this year it must be observed. In the past the majority of fire rangers have been composed of students from Toronto University. They were recruited from all faculties, chiefly from Arts, Medicine and Science. Examinations in Arts and Medicine last well into May, and as a consequence many rangers have been from two to three weeks late in taking up their duties. With the enforcement of the regulation, most of the students will be automatically cut off, and only a few Science men will be able to spend their summer in the bush.

In former years the Government was unable to enforce the regulation with regard to the first of May because of their inability to secure rangers. Conditions, however, have changed. The lumber companies are not doing anything like the amount of work in the summer that that they did in the past and as a result many experienced woodmen are available for fire ranging. These men are accustomed to the duties connected with the work, having spent practically all their lives in the bush.

The Government will appoint about 1,100 men altogether for fire ranging duties this season a number of them have already taken up their duties. Of the 1,100 the government pays the expenses of 534, the mem employed on Crown lands. Of the remainder a large majority are employed by the lumber companies at their own expense. Then there are the men who are employed along the lines of railways. In their case the government pays half the expenses and the railroads the other half.

Ford
THE UNIVERSAL CAR

The more you know about a thing the more you enjoy it. It is easy to understand the Ford, the simplest car made. The full enjoyment of running a car is obtained by the ownership of a Ford."

Six hundred dollars is the price of the Ford runabout; the touring car is six fifty; the town car nine hundred—f.o.b. Ford, Ont., complete with equipment. Get catalog and particulars from Frank Smith, Madoc, Ont.

Subscribe for The Review, only $1.00 per Year.

THE DOMINION BANK
SIR EDMUND B. OSLER, M.P., PRESIDENT. W. D. MATTHEWS, VICE-PRESIDENT.
C. A. BOGERT, General Manager.
Use The Mail For Banking
You need not make a special trip to town to cash a cheque, make a deposit or draw some money. Use the mails instead.
You will find our system of Banking By Mail a safe and convenient way of transacting all your banking business.
Deposits may be made and cash withdrawn by mail without delay or trouble.
Call or write the Manager for full information in regard to Banking By Mail.
MADOC BRANCH: F. COTTLE, Manager.

Cheese Vats and Whey Tanks
Made of Cypress or Pine.
Doors, Sash, Frames, Mouldings, etc.
Lime, Cement, Plaster, Wall Board, etc.
All Kinds of Building Material
Place your orders with
THE HOUSTON CO., Ltd.,
TWEED, ONT.

Madoc
Sash & Door Factory
All kinds of LUMBER on hand.
All kinds of MILL WORK filled on the shortest notice.
FLOORING of all kinds on hand.
JOHN ROBERTSON

NOTES AND COMMENTS

We hear altogether too much these days, complains a British observer, about what the worst men are doing and too little about what the best men are thinking. The morbid, the pessimistic phases of life are forever in the limelight, he says. But little is the attention given to the men thinking helpful, constructive thoughts and to the movements doing helpful constructive work.

There is much truth in this, and it is applicable to other countries no less than to England. In recent years, for example, we have been fed on all sorts of truthfully sensational reports and documents showing the growth of poverty among industrial classes in every country. Side by side with this work of investigating poverty and laying the facts regarding it before the public have gone, however, vitally important constructive efforts to check this growth of destitution among laboring people. The governments of nearly all European countries have been relieving industrial distress by ever-broadening schemes of social insurance. Yet little, indeed, is the knowledge which the public possesses concerning this world-wide anti-poverty campaign.

The extent to which the governments of the world are arming, so to speak, against poverty is shown by I. M. Rubinow in his recently published work entitled "Social Insurance." Since 1880, says Mr. Rubinow, the nations of Europe have been extending the functions of insurance until to-day, in some countries at least, wage earners enjoy a remarkable measure of protection against want and distress arising from many causes. Germany was the first country to adopt the weapons of social insurance against poverty. But the movement, while fathered in Germany, is now, according to Mr. Rubinow, "one of the most important world movements of our times." Social insurance, he says, is to-day fighting poverty not only throughout Europe but in Africa and Australia.

The scope and horizon of social insurance is summarized by Mr. Rubinow as follows: "Accident compensation or accident insurance has been established practically throughout Europe and in many British colonies; compulsory sickness insurance has been introduced in about one-half of the largest countries of Europe—namely: Germany, Austria-Hungary, Norway, Great Britain, Servia, and Russia, and voluntary subsidized sickness insurance in France, Belgium, Denmark, Sweden, and Switzerland; compulsory old age insurance exists in Germany, Luxemburg, and France, and old age pensions in Denmark, Iceland, Great Britain, France, Australia, and New Zealand, and voluntary subsidized state systems of old age insurance in Italy, Belgium, Servia, and Spain; unemployment insurance by means of subsidies to workingmen's voluntary organizations is rapidly spreading in large European cities, exists by national law in Norway and Denmark, and the first compulsory unemployment insurance system has been established in Great Britain; the beginnings of a national system of widows' and orphans' pensions have been made in Germany."

It is great progress the world is making toward checking, if not totally suppressing, poverty by means of social insurance.

King's Band Very Old.

The King's Band, which a facetious contemporary recently erroneously announced had been "disbanded," has been a part of the Royal Household for centuries. It consists of a "Secretary and Orchestral Librarian," a "Leader of the Music," 23 "Musicians," of whom one is a lady, and 16 "Household Drummers." These particulars are taken from a recently published "Imperial Calendar," which, on the old principle that all who serve the King shall share in the reflected "glory of his regality," gives the name of every member of the Sovereign's household from the Lord Chamberlain and Lord High Steward down to the lowliest kitchen-maid, coal porter, or pot scourer. No one is left out.—London Chronicle.

HOME

Dainty Dishes.

Rhubarb Pudding.—Mix together two cups of flour, four teaspoons of baking powder, one-half cup of sugar and one-half teaspoon of salt. Beat an egg light; add two tablespoons of melted butter and three-fourths cup milk. Combine the two mixtures and beat well. In a baking dish have two cups of rhubarb cut in small pieces and one cup of sugar and one-fourth teaspoon of cinnamon. Spread the flour mixture over the rhubarb and bake half an hour in a moderately hot oven or steam one hour. Serve with the following sauce:—Beat together one egg and one cup of sugar until light and creamy; and one-half cup of hot milk; flavor with one-half teaspoon of lemon extract.

Rhubarb and Orange Jam.—One quart of rhubarb cut in small pieces, six oranges, three cups of sugar. Remove the rind from the oranges and scrape off the white pith; with a pair of scissors cut the rind into thin strips. Remove the seeds and fibrous parts from the oranges and put into a preserve kettle with the rhubarb, sugar and rinds. Bring to the boiling point and skim. Cook until the jam stiffens when tested on a cold saucer. Pour into sterilized jars; cover with paraffin and set away to cool and then cover.

Norwegian Rarebit.—One small box of oiled sardines, one-fourth cup of cheese broken in small bits, yolk of one egg, one-half cup of strained tomato, one-half teaspoon of salt, a few drops of tabasco sauce. Cut slices of bread one-third inch thick, remove the crusts, cut in strips one and one-half inches wide by three inches long. Toast on one side. Place two sardines on the toasted side of each strip of bread and put them where they will keep hot. Heat the oil drained from the fish, add the seasonings, tomato and the egg yolk slightly beaten. Cook over hot water until it thickens, then pour it over the sardines. Serve at once.

Finnan Haddie Rarebit.—Broil the fish; pour boiling water over it and let it stand on the stove where it will not boil for ten minutes. Drain off the water and remove the bones and skin. Flake into small pieces with a fork and add to it the following sauce: One tablespoon of butter and one tablespoon of flour blended together; add one cup of milk and cook five minutes. Add a few drops of tabasco sauce and three-fourths cup of grated cheese. Serve on slices of toast.

Japanese Eggs. — Three hard-boiled eggs, three sardines, one-half teaspoon of salt, one tablespoon of butter, a few grains of cayenne, one and one-half cups of hot boiled rice, one cup of tomato sauce. Cook three eggs one-half hour just below the boiling point. Remove from the water and drop into cold water; let them remain two or three minutes and then remove the shell. Cut the eggs lengthwise and take out the yolks. Remove the bones from the sardines and mince fine, mix with the egg yolks and add butter and seasoning. Form into balls and put one ball in each half of egg white. Spread the rice on a platter and place the eggs on it. Pour the tomato sauce around the eggs.

Pickled Salmon. — Boil two pounds of salmon. Remove the bones and skin. Boil together one cup of vinegar, one cup of water that the fish was boiled in, one dozen peppercorns, eight whole allspice, one teaspoon of salt and two bay leaves. Boil ten minutes, then pour over the fish. In twelve hours it will be ready to serve. It is good to serve either as a relish for lunch or as a salad.

Fishcakes From Canned Salmon.—One can of salmon, one pint of mashed potato, one egg, two tablespoons of milk; drain the salmon and remove the skin and bones; mash with a fork. If cold mashed potato is used, heat it over the fire with the milk. Add the fish to the potato and stir over hot water until thoroughly mixed; if too dry add a little extra milk. Season to taste. Remove from the fire and add the egg, beaten light, and the butter. Form in shape in a mixing spoon and fry in deep fat. Drain on soft paper.

Baked Halibut.—A thick piece of halibut weighing about two pounds, one-fourth pound of fat salt pork, one medium-sized onion, one-half teaspoon of salt, three-fourths cup of cracker crumbs, three tablespoons of butter and one-fourth teaspoon of paprika. Cut the pork in thin slices and place one-half of it in a shallow baking tin; remove the black skin of the fish by dipping in boiling water and then scrape it off with a knife. Cut the onion in thin slices and lay it on the pork, then lay the fish on it. Put the remainder of the pork on the fish and dredge well with flour. Bake in a moderately hot oven one-half hour. Melt the butter, stir the crumbs into it, add the salt and paprika; spread this over the fish and bake fifteen minutes. Remove to a hot plate and garnish with slices of lemon cut in fancy shapes and chopped parsley.

Home Helps.

A work apron of [illegible] silk is a welcome gift to any woman who does much crocheting or fine work.

To prevent a kerosene oil lamp from smelling, soak all new hemp wicks thoroughly in vinegar.

Baked beans with a suggestion of Chili sauce on them make a delicious filling for brown bread sandwiches.

The addition of a little turpentine makes stove polish blacker, more durable and more glossy.

If the shelf of baby's high chair is covered with white oil-cloth it will be much easier to keep clean.

In cases of burns, the application of powdered charcoal soothes the pain and heals the sore like magic.

Sew a shield-shaped piece of material under the arms of corset covers and they will last much longer.

Cuff links to match the buttons used on a shirtwaist may be made by joining two of the buttons with strong thread.

Paint spatter marks can easily be removed from window pains by melting soda in very hot water and washing the glass with it.

To keep a meringue from falling, mix a saltspoonful of baking powder just before putting the meringue on the pie.

A few drops of vinegar added to the water in which potatoes are boiled will prevent them turning black.

Wash old bedspreads, then cover on both sides with grey flannelette and tuft them as if the spread were new.

Warm soda water is the best thing with which to remove dirt, etc., from old furniture which is to be refinished.

Fine white felt hats, past their usefulness, can be thoroughly washed and cut into soft mocassins for the baby.

Instead of resprinkling small articles which have become too dry to iron, hold them in the steam of a tea kettle.

To make orange food, wash and dry a dozen fine oranges; rub the rinds with one-quarter pound cut sugar and put it into a double boiler with the orange juice. Add three eggs well beaten and a pint of thin sweet cream. Stir until thickened, then chill. Serve in glasses.

QUEEN OF GREECE, WITH LITTLE DAUGHTER.

Born when her father was fighting the Turks.

The young Princess Catherine of Greece, the sixth child of Queen Sophia, the sister to the German Kaiser, was born, while her father, the King of Greece, was at the front during the Balkan War. While on the battlefield, he was apprised of the birth of the Princess, and vowed that every soldier of the Empire would be the godfather to his newly-born daughter. As the fighting strength of the Grecian army at that time was 150,000 men, and as there were on the reserve list another 200,000 men, the charming young princess can boast of being the only living infant who has 350,000 godfathers. Princess Catherine has two sisters and three brothers. Her mother married the present King Constantin in 1889.

SHOULD JESUS COME BACK

Impossible to Tell What We Would do or Say if He Were With Us at This Hour

I will come again.—John xiv., 3.

There is probably no speculation which has been more popular in all periods of Christian history than that as to what Jesus would do if He should return to the earth and live again among men. In the Middle Ages this took the form of certain legends as to actual reappearances, of which the narrative of St. Christopher at the ferry is a familiar and supreme example. In our time we have not so much stories as serious discussions of just what kind of life Jesus would live, just where He would place Himself amid the infinite complexities of modern existence and just what causes He would espouse for the betterment of society in the event of a second coming. And if anything is more amazing than the surety with which people give answers to these questions it is the conflicts which are involved in these answers. The uncertainty of the record, the remoteness of time and place, the richness and variety of Jesus's teaching, the many sidedness of His character, the wideness of His sympathies and the indiscriminateness of His personal associations—all these facts unite to make it possible for almost any assertion about the Nazarene to find substantiation. With the result that

The Priest and the Prophet,

the conservative and the radical, the individualist and the socialist, the non-resident and the direct actionist, the champion of law and order and the sponsor of anarchistic violence, all find in Him a forerunner, and declare that He would join with them should He return!

That such assertions as these are at the best doubtful is manifest to anybody who really understands the nature of the problem involved. Jesus was the last person in the world to be tagged or typed or poured into a mould. And what circumstance of His day has been preserved to our own, so unchanged in character as to enable us to draw any analogy or make any prophecy? To argue that the carpenter of the Palestine of 30 A.D. would in the world of 1914 A.D. hate capitalists, or support trade unions, or espouse the economic doctrines of socialism, or urge the Church to avoid political and industrial entanglements, or countenance almsgiving, or oppose divorce, is as ridiculous as to argue that He would not do any one of these things.

Amid all uncertainties, however, one thing at least is sure. We know the spirit in which Jesus would live to-day, just as we know the spirit in which He lived yesterday, for the spirit is a thing which is the same yesterday, to-day and forever. What opinion of our industrial order Jesus would hold, what measure of political reform He would advocate, what church or party or social group He would join may be doubtful. But what spirit He would show in this

"Great Task of Life"

is not at all doubtful. Love would be the watchword of His days—love of nature, love of children, love of men, love of humanity, love of God. He would destroy prejudice, suspicion, bitterness, hatred, and foster understanding, trust, sympathy, good-will. He would comfort sorrow and consecrate joy, pity weakness and humble strength. He would help everything which unites and hinder nothing but what divides. He would hail men as His brethren and serve them without distinction of color, creed or class. He would yearn for a better world, strive for a nobler race and gladly lay down His life for the kingdom. Whittier has summed it all up:—

"The letter fails, and systems fall,
And every symbol wanes;
The spirit overbrooding all,
Eternal Love, remains."

—Rev. John Haynes Holmes.

THE SUNDAY SCHOOL LESSON

INTERNATIONAL LESSON, APRIL 26.

Lesson IV. The Lost Sheep and the Lost Coin. Luke 15. 1-10. Golden Text, Luke 15. 10.

Verse 1. Now—During this general period. No events intervene between this and our last lesson.

Publicans—Tax collectors for the the Roman government, and despised of the Pharisees because serving the oppressors of the Jews. Moreover, there existed in Palestine the system of farming the taxes, and the collectors could, if dishonest, demand too much money and keep the balance for themselves.

Pharisees—Members of the religious-patriotic sect dating back in their origin to the Maccabean period or still earlier. They were strict in the literal observance of the Jewish law and ritual, bitter in their hatred of the Romans, and self-righteous and oppressive in their attitude toward the common people who knew not the law.

2. This man receiveth sinners—How much hope for the world lies in this fact!

Eateth with them—Mere association with the socially outcast, regardless of the motive prompting to such association, was enough to bar Jesus from fellowship with the Pharisees; according to their standards to eat with such outcasts involved social ostracism.

3. Unto them—To the Pharisees who found fault with Jesus for associating with publicans and sinners.

4. What man of you—Jesus appeals to their personal experience. The wealth of many of them may have consisted in flocks and herds.

One of them—Just one is lost and so many remain, yet the utmost concern is felt. Thus is the love of God for each individual shown.

Leave the ninety and nine—The ninety and nine are not neglected, but left in their usual summer pasturage, that is, the wilderness, or the uninhabited regions among the hills where they are properly tended and suffer no want.

And go after that which is lost, until he find it—The search is continued until the lost is found.

5. Layeth it on his shoulders—There is no upbraiding nor murmuring at the trouble. The shepherd returns rejoicing that the lost one is saved. Note the contrast between the tender feeling of the shepherd and the cold indifference of the Pharisees.

7. I say unto you—This note of authority is present in all the teaching of Jesus.

Joy in heaven—The interests of heaven and earth meet in the individual.

Repenteth—Both in the literal sense of facing about from the wrong to the right and in the sense of regret and sorrow for wrongdoings.

8. What woman having ten pieces of silver—The silver coin is the Greek drachma, worth about sixteen cents. Women of Palestine wear strings of these silver coins hanging from the head as ornaments. Perhaps the lost coin had been worn in this way.

Light a lamp—A peasant's hut has no window.

Until she find it—As in the case of the lost sheep, the earnest, persevering activity of the owner is emphasized.

9. A charming picture of simple village life in which the joys and sorrows of one person are shared by all.

10. Even so—In like manner not alone the angels, but the heavenly Father himself rejoices over one sinner that repenteth.

CANTON TO HAVE CARS.

Will Tear Down the Ancient Stone Walls.

The city of Canton, China, with a million and a half inhabitants, has no place for a street railway system. Canton is one of the wealthiest and most progressive of all the Chinese cities, and it would very much like a modern street railway system. But the space within the walls and fortifications is so crowded that many of the so-called streets are but narrow alleys, not even wide enough for two sedan chairs to pass. There is no room for horses and carriages, and certainly not sufficient space for a narrow-gauge railway. But the Chinese engineers are not so easily baffled, and Canton will have its electric railway. It is planned to tear down the ancient stone walls and fortifications which encircle the entire city.

The material from these walls will be used to fill some of the old canals which traverse the city. A three-track belt line will be constructed on the site of the old wall, completely encircling the city, and the old canal sites will be used for feeder lines.

HEALTH

Minor eye Troubles.

Our readers have been warned again and again of the many ills that follow continued eyestrain. When eyestrain is suspected, or when there are remote and mysterious symptoms that no other theory explains, no time should be lost in consulting competent authority; self-treatment is dangerous. But there are many eye affections less serious than strain, which a little knowledge on the part of the sufferer can relieve.

One painful and annoying accident that every one meets sooner or later is "a piece of something in the eye." It may be too small a thing to find, but how much pleasure it can ruin, and how much pain it can cause! We know we ought not to rub the eye, but few can restrain the impulse to do so. Rubbing often embeds the tiny particle firmly in the tissues, although it would probably work its way out in the copious flow of tears if it were left alone. Often a friend who has a steady hand can dislodge the troublesome intruder with a corner of a clean handkerchief, or, better still, a bit of absorbent cotton moistened with a little salt solution.

Do not forget that general good health is the best recipe for beauty in the eye. Dark circles and puffy, reddened lids will spoil the most brilliant orbs. Some persons who suffer from these afflictions, or from a weak and watery condition of the eyes, are much alarmed for fear they have some serious internal trouble, but the cause is often loss of sleep, over-fatigue, or a slight indigestion.

Avoid all tricks and affectations. Do not squint as a form of humor—for squinting is not funny; do not wink the eyes rapidly, under the impression that it looks interesting, and do not cultivate the sidelong glance that is characteristic of the long-lashed heroines of romance.

If you suffer from a succession of sties you had better see the oculist, because sties may be an evidence of eyestrain—indeed, some oculists believe that they are nothing else. A simple boracic acid eyewash is an excellent thing to have in the house. Keep it in a bottle with an eyecup stopper. That will distinguish it from all other medicine bottles, and protect the eye from those baths of household ammonia or undiluted spirits of camphor that occasionally happen even in well-regulated families.—Youth's Companion.

Cure For Rheumatism.

There is a well-defined and reasonable idea that the germs of rheumatism and asthma are identical, and for these heroic doses of iodide of potassium are the best known destroyers. Those who suffer with either of these diseases, which are enough to make the victim's life scarcely worth having, might, with profit, try this remedy, says a writer in the Family Doctor. A famous prescription, which has been very successful in every case of rheumatism in which it has been tried, has iodide of potassium for its basis. An exceedingly obstinate and painful case of rheumatism of a slightly inflammatory sort, has been relieved, and is on the high road to a cure, by the use of compresses wet with iodide of potassium in saturated solution. This solution is merely dissolving in any given quantity of water all of the crystals that it will take. It is simple, inexpensive, easily prepared, and well worth trying.

Health Notes.

Tie a piece of lemon on a corn every night for five nights and it will generally cause it to drop out.

The nervous child should lead a simple, regular life, and be kept free from excitement, living on wholesome, nourishing food, and plenty of fresh air.

To cure neuralgia light a piece of brown paper, blow out the flame, and inhale the smoke through the nostrils. In a few minutes the pain will have entirely disappeared.

Never give up to headache if you can possibly avoid it, for if you do it will fasten itself upon you and return at regular intervals. Throw it aside by action in some form, either physical or mental, as the case may require, and you will usually find yourself able to conquer it.

Hard Luck.

A man was talking about hard luck, and his friend listened with a sour expression. "Why, you don't know what hard luck is," said the friend. "I have always had it. When I was a kid there was such a bunch of us in the family that there had to be three tables at meal times, and I always got the third one." "What's hard about that?" snapped the other. "Why," says his friend, "it was fifteen years before I ever knew a chicken had anything but a neck."

To save time in baking sweet potatoes, parboil them first.

IMPURE BLOOD IN THE SPRING

The Passing of Winter Leaves People Weak and Depressed

As winter passes away it leaves many people feeling weak, depressed and easily tired. The body lacks that vital force and energy which pure blood alone can give.

Dr. Williams' Pink Pills for Pale People are an all-year-round blood builder and nerve tonic, but they are especially useful in the spring. Every dose helps to make new, rich, red blood. Returning strength commences with their use and the vigor and cheerfulness of good health quickly follows.

There is just one cure for lack of blood and that is more blood. Food is the material from which blood is made, but Dr. Williams' Pink Pills double the value of the food we eat. They give strength, tone up the stomach and weak digestion, clear the complexion of pimples, eruptions and boils, and drive out rheumatic poisons.

If you are pale and sallow, if you feel continually tired out, breathless after slight exertion, if you have headaches or backaches, if your joints ache, if your appetite fails and food does not nourish nor sleep refresh you, Dr. Williams' Pink Pills will make you well and strong. To build up the blood is the special purpose of Dr. Williams' Pink Pills, and that is why they are the best spring medicine. If you feel the need of a tonic at this season give Dr. Williams' Pink Pills a fair trial and you will rejoice in new health, new strength and new energy. Do not let the trying weather of summer find you weak and ailing. Build yourself up now with Dr. Williams' Pink Pills—the pills that strengthen.

Ask for Dr. Williams' Pink Pills for Pale People and do not be persuaded to take something else. If your dealer does not keep these Pills they will be sent by mail, post paid, at 50 cents a box or six boxes for $2.50 by writing The Dr. Williams' Medicine Co., Brockville, Ont.

Stalked by Fifteen Lions.

A message from Cape Town gives details of the terrible fate which befell a Greek trader named Sataras while on a journey from Barotse. Accompanied only by a few natives Sataras was travelling in charge of some cattle, and one night when they were in camp, about forty miles from Sesheke, fifteen lions and lionesses appeared out of the scrub and carried off one of the oxen. The natives urged Sataras to remain in camp, but he was anxious to overtake another herd of cattle which was travelling in charge of a man named Laurie Kerr. All day the lions stalked the cattle, and, darkness overtaking the party, Sataras fell a victim to them. The terrified natives ran on to Kerr's camp, but when he returned nothing but a few bones remained to tell of the tragedy.

Lady Was Wise.

I have just been told, writes a correspondent of the London Daily Chronicle, the story of a lady of title who lately heard that a suffragette attack was meditated against her country house. Instead of going into hysterics, summoning the police, and setting a guard round the premises, she quietly forwarded a substantial contribution to the headquarters of the militants. And now she feels safe. Even the wildest of the wild women would scorn to damage property of a supporter.

Stop Sneezing Quit Sniffling Cure Your Cold

THE SOOTHING VAPORS OF CATARRHOZONE BRING INSTANTANEOUS RELIEF.

Thousands of Testimonials Prove That Catarrhozone Cures Permanently.

When germs attack the lining of the nose, make you sneeze and gag,—when later on they infest the bronchial tubes,—how can you follow them with a cough syrup?

You can't do it—that's all. Cough syrup go to the stomach—that's why they fail.

But Catarrhozone goes everywhere—gets right after the germs—kills them—heals the soreness—cures the inflammation—makes Catarrh disappear.

"Nothing I have ever used gives the warm, soothing sensation of Catarrhozone," writes Isabel Fry, of Seguin Falls, Ont. "I was in a frightful way with catarrh of the nose and throat—had droppings, hard breathing, bad breath and indigestion. Catarrhozone relieved at once and cured me thoroughly. It is invaluable in colds, sore throat and bronchial trouble." Not difficult for Catarrhozone to cure, because it contains the essences of pine balsams and other antiseptics that simply mean death to catarrh. Large size costs $1.00, and contains two months' treatment; smaller sizes 25c. and 50c., all druggists and storekeepers of The Catarrhozone Co., Buffalo, N.Y., and Kingston, Canada.

ALCOHOL v. MEMORY.

Number of Experiments With Beer And Memory Tried.

Dr. Smith, of Heidelberg, Germany, has recently conducted some experiments which show how thoroughly alcohol disturbs the memory. A number of persons were given three or four glasses of beer a day and required to memorize certain sentences, and write them down on paper. Half a dozen experiments were made with each person. No sentence was longer than four lines. The person was given the sentence and told to go and write it out; in fifteen or twenty minutes another sentence was given and the process repeated.

For twenty days these experiments were carried on. The same amount of beer was given daily. After the sixth day the errors and losses in memory increased, and on the twentieth day the losses amounted to 70 per cent.; that is, in one hundred experiments over seventy of them were errors and mistakes. The faults of memory steadily increased. The first day's experiments showed a small amount of error. Then there was a steady increase.

This experiment confirms Professor Kraepelin's tests of remembering numbers and words. He found that without alcohol one hundred figures could be remembered after forty repetitions, an average of two and a half numbers to each repetition. With alcohol the same person could only remember sixty figures after sixty repetitions, an average of one number for each repetition. This showed a diminution of normal memory to the extent of over 40 per cent.

In every day life, where accuracy of memory is called for, it is a common fact that alcohol drinkers are the most unreliable. Events which the person had intense interest in seemed to make little or no impression on the brain when under the influence of spirits, and only with difficulty could be recalled. Even when remembered they were distorted and inaccurate.

These experiments bring out the astonishing fact that the memory, of all the brain functions, suffers most pronouncedly from the use of alcohol.

A MOTHER'S PRAISE OF BABY'S OWN TABLETS

Mrs. Fred Tinkham, South Canaan, N.S., writes:—"Please send me another box of Baby's Own Tablets as I do not care to be without them. I have used them repeatedly and consider them the best medicine in the world for little ones." Thousands of other mothers say the same thing. The tablets cure all the minor ills of childhood such as constipation, sour stomach, colic, colds, simple fevers, etc., and are guaranteed to be absolutely safe. Sold by medicine dealers or by mail at 25 cents a box from The Dr. Williams' Medicine Co., Brockville, Ont.

GREETED EXILE IN SIBERIA.

Woman of Seventy Who Suffers in the Cause of Freedom.

"Babushka," the Russian word for "little grandmother," is the half-endearing, half-respectful name applied by revolutionaries to Mme. Katherine Breshkovsky, whose recent attempt to escape from her living tomb in Siberia created such a stir.

A large number of Russian refugees in London assembled recently to celebrate "Babushka's" seventieth birthday, and a wonderful story was unfolded by numerous speakers, marshalled by M. Karpovitch, himself a celebrated revolutionary, who escaped from Siberia a few years ago.

Though born in a well-to-do family, and married to a Liberal landowner, Mme. Breshkovsky did not hesitate to forsake her husband and her children to enter the ranks of the first "propagandists" among the peasantry. That was in the early seventies.

For doing this she was arrested, kept in prison for three years, and then arraigned with 193 others before a special tribunal, which sent her to the Siberian mines for four years. In 1881 she made her escape, but was caught and sentenced once more to four years' hard labor, with subsequent settlement in Siberia for life.

But no amount of hardship and vile treatment could break her indomitable spirit, and in 1897 she simply took the train back to Russia, and, ignoring the authorities, helped to establish the Revolutionary Socialist party. Subsequently she undertook a lecture tour to the United States to obtain funds for the "cause."

Her arrest in 1907 followed on the denunciation of the notorious spy and agent-provocateur Azeff. Arraigned once more—this time with M. Nicholas Tehaykovsky—she was condemned in 1910 to banishment to Siberia. Though an old woman, broken in health, she made a daring attempt to escape in December last.

Nearly every man is willing to do his duty as he sees it.

Women With Sallow Skin Here is a Good Treatment!

You Get Results Quickly.

Womanly beauty is largely the outward expression of health.

Every woman with pale cheeks and poor complexion needs medicine—needs a potent tonic to regulate her system.

To tone up the stomach—to insure good digestion—to give new life and vitality to the whole system—where is there a remedy like Dr. Hamilton's Pills?

Dr. Hamilton's Pills enable you to eat what you like—they correct constipation—make nourishing blood—instil force and vim into a run-down system.

If nervous and can't sleep, your remedy is Dr. Hamilton's Pills—they search out the cause of your condition and you rise in the morning refreshed, strong, vigorous, ready for the day's work.

Dr. Hamilton asks every weak and debilitated person to use his Mandrake and Butternut Pills. They make old folks feel young, and weak folks feel strong. Their effects upon insomnia and langour is marvellous. Hundreds declare they soothe and quiet the nerves so that a good night's rest always follow their use.

To look well, to feel well, to keep well, use Dr. Hamilton's Pills. They are mild, cleansing, strengthening—good for the young or old. Sold by all dealers in 25c. boxes.

TOYS WHICH ARE EXPENSIVE.

Manchester Guardian Bewails "Unfortunate Fashion."

The London correspondent of The Manchester Guardian has been giving an account of the enormously costly presents which it is now the unfortunate fashion to give to children of the rich.

The most outrageously expensive toys are calmly accepted by fond parents as well merited tributes to the children's charms, as visitors to country houses, especially at Christmas, know to their cost. A small boy, who would probably have been equally content with a half-crown box of soldiers, was recently presented with a £40 man-of-war, the donor's regrets that he had not been able to get it complete with guns (costing a solid hundred guineas) being received with quite mild disclaimers by the small boy's parents. The tiniest children are presented with such things as grocer's shops completely fitted and costing a small fortune, and expensive mechanical toys.

Added to this, the appalling fashion of jewellery for children has come over from America, and the daughters of American peereses and others possess complete miniature jewel cases and expensive, if tiny, rings. In contrast, the writer quotes a description of two of the children of the Queen (when she was Princess of Wales) playing happily in the garden at Frogmore with cheap spades and buckets, although presumably they had any toys they could wish for. Every possessor of a nursery will appreciate the truth of the moral. The over-expensive toy kills imagination by leaving nothing to it, and it is just in the exercise of imagination that a true child so much delights.

UPWARD START

After Changing to Postum.

Many a talented person is kept back because of the interference of tea or coffee with the nourishment of the body.

This is especially so with those whose nerves are very sensitive, as is often the case with talented persons. There is a simple, easy way to get rid of tea and coffee troubles, and a lady's experience along these lines is worth considering. She says:

"Almost from the beginning of the use of coffee it hurt my stomach. By the time I was fifteen I was almost a nervous wreck, nerves all unstrung, no strength to endure the most trivial thing, either work or fun.

"There was scarcely anything I could eat that would agree with me. The little I did eat seemed to give me more trouble than it was worth. I was literally starving; was so weak I could not sit up long at a time.

"It was then a friend brought me a hot cup of Postum. I drank part of it and after an hour I felt as though I had had something to eat—felt strengthened. That was about five years ago, and after continuing Postum in place of coffee and gradually getting stronger, to-day I can eat and digest anything I want, walk as much as I want. My nerves are steady.

"I believe the first thing that did me any good and gave me an upward start was Postum, and I use it altogether now instead of coffee."

Name given by Canadian Postum Co., Windsor, Ont.

Postum now comes in two forms:

Regular Postum — must be well boiled. 15c and 25c packages.

Instant Postum—is a soluble powder. A teaspoonful dissolves quickly in a cup of hot water and, with cream and sugar, makes a delicious beverage **instantly.** 30c and 50c tins.

The cost per cup of both kinds is about the same.

"There's a Reason" for Postum. —sold by Grocers.

HAND WOULD CRACK WITH SALT RHEUM

Pained and Burned. Hard and Sore Lumps. Couldn't Rest or Sleep. Finger Swollen. Cuticura Soap and Ointment Cured.

Legere Corner, N. B.—"I had salt rheum on my hand for a good many years. Every winter my hand would crack and part of the time I had to wear a glove to do my work, for when I washed in hot water with it unwrapped it used to irritate so much that I didn't know what to do. I had to take a rough towel and rub it until the blood would come sometimes. Many a night I had to sit up in bed and rub them and sometimes that didn't satisfy. I had to scratch with my fingers and the next morning I would find a big piece of skin which I had taken off. This winter I had sores on one of my hands. I thought they were ulcers. They pained and burned. They started just like a little lump and would be hard and sore and after that there would be a big bunch of pus and when that would be out it would leave an opening almost as big as half a five-cent piece. I couldn't rest or sleep with the pain and the burning sensation. The ulcer I had on my finger this winter was still worse. There was more inflammation for my finger was swollen almost twice its natural size and was just as red as a piece of flannel.

"I took the Cuticura Soap and made a suds with it and washed the hand with a piece of cotton and after it was washed I used to take the Cuticura Ointment and spread it on a piece of cotton and wrap the hand with it. I was cured in a little over a week." (Signed) Mrs. Charle Surette, June 5, 1913.

Cuticura Soap and Cuticura Ointment are sold by druggists and dealers everywhere. For a liberal free sample of each, with 32-p. book, send post-card to Potter Drug & Chem. Corp., Dept. D, Boston, U. S. A.

Not Up To Him.

Workman—I've gotten married, sir, and I'd like you to raise my wages.

Employer—Very sorry for you, but I'm only responsible for accidents that occur in the works.

Helpless From Rheumatism

Gin Pills Give Prompt Relief By Curing The Kidneys.

Mr. Samuel Longmore, of Montreal, says: "Just a word of praise for GIN PILLS. About fifteen months ago I could not walk across my room, suffering severely with Rheumatics. I took GIN PILLS and became quite well. Two months ago, I had Rheumatic Pains with Neuralgia. I resorted to GIN PILLS again for one week and became quite well."

50c. a Box, 6 for $2.50. Sample free if you write National Drug & Chemical Co. of Canada, Limited, Toronto.

Judging by Appearances.

Have you called on the new preacher's wife yet?"

"No. Have you?"

"Yes; I was there yesterday. I guess he must have married her for her money."

"Did she say anything about having a rich father?"

"No; but they have a rug on the living room floor that must have cost at least $40."

I consider MINARD'S LINIMENT the BEST Liniment in use.
I got my foot badly jammed lately. I bathed it well with MINARD'S LINIMENT, and it was as well as ever next day.

Yours very truly,
T. G. McMULLEN.

Good One-third.

Aunt (reprovingly)—Willie, how is it that you are such a bad boy all the time?

Willie—I ain't. I'm asleep part of the time.

Try Murine Eye Remedy

If you have Red, Weak, Watery Eyes or Granulated Eyelids. Doesn't Smart—Soothes Eye Pain. Druggists Sell Murine Eye Remedy, Liquid, 25c, 50c. Murine Eye Salve in Aseptic Tubes, 25c, 50c. Eye Books Free by Mail.

An Eye Tonic Good for All Eyes that Need Care
Murine Eye Remedy Co., Chicago

Winkle—"My wife would make a good member of Parliament." Hinkle—"Why?" Winkle—"She's always introducing bills into the house."

Minard's Liniment Cures Burns, Etc.

Be Careful.

"Now I want you to be careful," said a barrister to the witness. "Have you ever been a bankrupt?" "No," was the answer. "Again I must warn you to be careful. Did you ever stop payment?" "Yes." "Ah!" exclaimed the counsel. "I thought I should get at it at last. When did that happen?" "After I had paid all I owed!"

Constipation

is an enemy within the camp. It will undermine the strongest constitution and ruin the most vigorous health. It leads to indigestion, biliousness, impure blood, bad complexion, sick headaches, and is one of the most frequent causes of appendicitis. To neglect it is slow suicide. Dr. Morse's Indian Root Pills positively cure Constipation. They are entirely vegetable in composition and do not sicken, weaken or gripe. Preserve your health by taking

Dr. Morse's Indian Root Pills

GUEST WHO DOESN'T PAY.

Hotel Keepers In Japan Give Him Broom Treatment.

If a guest leaves a Japanese hotel without paying his bill, a broom is dressed up, his name is attached to it, and it is inverted as a sign of disrespect, says W. L. Hildburgh.

Complaint, he added, is then made to the figure, and it is ordered to bring the money next day. Farmers heat beans to find out what the weather is going to be, and sacrifice a black horse if they want rain. Paper amulets are used during thunderstorms, and shopkeepers at the end of each year conduct demon-dispelling ceremonies.

To avoid litigation the person who fears it bathes in the twilight on the fourth day of the fourth month. In villages wells are covered over during eclipses of the moon, as the people believe that poison drops from the sky at that time.

Free Lunches in England.

The free lunch has never been properly tried in England—chips of cheese and very dry biscuits being as far as it has gone. But one comes across occasionally hostelries where the price charged for a good square meal is reduced almost to vanishing point. This writer passes every day two establishments that are carrying on a friendly war as to which shall give the cheapest dinner. As it stands at present, one advertises, "cut off the joint, two vegetables, and bread and cheese, for 5d," while the other is a short head behind with "a good old English dinner for 6d."

Do Corns Lead to Cancer?

As yet this has not been proved, but interested parties will find nothing better for corns than Putnam's Corn Extractor, 25c. at all dealers.

The Eeasiest Way.

Joe—What is the easiest way to drive a nail without smashing my fingers?

Josephine—Hold the hammer in both hands.

Minard's Liniment for sale everywhere.

Disguise.

"What a lovely complexion Mrs. Flimgilt has!" "That isn't a complexion," replied Miss Cayenne. "That is a disguise."

Minard's Liniment Relieves Neuralgia.

The Touch of Genius.

Sandy Macpherson started to build a small outhouse of brick. After the usual plan of bricklayers, he worked from the inside, and, as he had the material close beside him, the walls were rising fast when noon arrived, and with it his son, Jock, who brought his father's dinner.

With hbnest pride in his eye, Sandy looked at Jock over the wall on which he was engaged, and asked:

"Hoo d'ye think I'm gettin' on?"

"Famous, feyther; but hoo dae ye get oot? You've forgot the door!"

One glance round him showed Sandy that his son was right; but looking kindly at him, he said:

"Man Jock, you've got a gran' heid on ye! Ye'll be an architect yet, as sure's yer feyther's a builder."

Piles Cured in 6 to 14 Days
Druggists refund money if PAZO OINTMENT fails to cure Itching, Blind, or Protruding Piles. First application gives relief. 50c.

His Ambition.

The minister was making friends with Willie, his host's son. "And how old are you?" he asked. "I'm five," said Willie. "Ah, quite a little man! And what are you going to be?" questioned the minister, who has been in the ministry so many years that he now believes that he selected his own career in the cradle, and that all infants do likewise. "I'm going to be six," Willie returned.

Minard's Liniment Cures Dandruff.

Surveying North Australia.

Captain H. V. Barclay, who three years ago left Melbourne with nine assistants and a string of 12 camels to explore the Northern Territory of Australia on behalf of the Federal Government, has returned to Melbourne. For the past 18 months he has been engaged on survey work on the north coast, principally in the vicinity of the Pellew Islands, where there is a likelihood of a harbor being made for trade development and possibly a naval base. Since leaving Melbourne Captain Barclay, now 70 years of age, has travelled over 5,000 miles and examined 3,000 miles of coast line. He thinks the territory is distinctly a white man's country.

Companies Not Worrying.

"Young Bounder thinks he is going to set the world afire."

"I don't see the insurance rates going up any."

It is easier for boys to be boys than it is for them to be quiet.

Clark's

All ready baked to a nicety; whole, mealy and full flavored. Heating only is necessary.

FARMS FOR SALE.

H. W. DAWSON, Ninety Colborne Street, Toronto.

IF YOU WANT TO BUY OR SELL A Fruit, Stock, Grain, or Dairy Farm, write H. W. Dawson, Brampton, or 90 Colborne St., Toronto.

H. W. DAWSON, Colborne St., Toronto.

WANTED.

AGENTS FOR WEATHER INSURance, low rates, liberal commission. Apply, The Canada Weather Insurance Company, Toronto.

NEWSPAPERS FOR SALE.

GOOD WEEKLY IN LIVE TOWN IN York County. Stationery and Book Business in connection. Price only $4,000. Terms liberal. Wilson Publishing Company, 73 West Adelaide Street, Toronto.

MISCELLANEOUS.

CANCER, TUMORS, LUMPS, ETC., internal and external, cured without pain by our home treatment. Write us before too late. Dr. Bellman Medical Co., Limited, Collingwood, Ont.

SIMMERS

ESTAB'D 1856

Used by successful planters

for over half a century

Our large and beautifully illustrated CATALOGUE FREE

J. A. SIMMERS, Limited
TORONTO, ONT.

SEEDS.

$1. for a Horse

Save a horse and you won't have to buy one. Don't sell or destroy any horse on account of Spavin, Splint, Ringbone, Curb, Sprains or Lameness. Spend one dollar for a bottle.

KENDALL'S SPAVIN CURE

has saved a great many horses—has put them back to work, even after they have been given up. Over 33 years of success have proved its value.

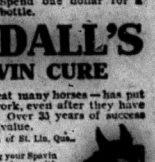

Mr. J. M. Grondin of St. Lin, Que., writes:
"I have been using your Spavin Cure for many years, always with excellent results."

Get Kendall's Spavin Cure at any druggists. Price, $1.00 per bottle, 6 bottles for $5.00. "A Treatise on the Horse" free at druggists or from

Dr. B. J. Kendall Co.,
Enosburg Falls, Vermont, U.S.A.

Parks the Purist.

Marks—I'm looking for a good place to eat. Do you know any?

Parks—I know some good places, but they are not edible.

Only One "BROMO QUININE"
To get the genuine, call for full name LAXATIVE BROMO QUININE. Look for signature of E. W. GROVE. Cures a Cold in One Day. 25c.

Jim's Response.

Because of her own good looks, Mrs. Hatch felt she married beneath her when she "took up" with one-eyed Jim. For six months she was faithful to her vow never to twit her husband about his deformity; then, one day, her sharp tongue got the better of her.

Jim listened quietly to his wife's estimate of himself, physical and otherwise. "Ellen," he spoke at last, in his calm voice, "you're my wife now, but if I'd had two eyes, I'd 'a' looked furder."

MOTHERS

REMEMBER! The ointment you put on your child's skin gets into the system just as surely as food the child eats. Don't let impure fats and mineral coloring matter (such as many of the cheap ointments contain) get into your child's blood! Zam-Buk is purely herbal. No poisonous coloring. Use it always.

50c. Box at All Druggists and Stores.

USE ONLY ZAM-BUK FOR CHILDREN'S SORES

New Shoes for Easter !

We have them in gun metal, patent, tan suede and canvas in all the latest styles at popular prices. The largest stock we have ever had from which to choose

From $1 to $8 per pair.

GENTLEMEN,—We can take your measure and make you an up-to-date Suit of Clothes for $13.00.

P.S.—Any responsible persons within a radius of twenty miles who phone or write this store for anything they need in Boots or Shoes can have same delivered free of charge by return mail.

THE BUSY CORNER **A. KINCAID**

Out Selling

but not Selling Out

Next week we will sell our stock at Reduced Prices. It will be a WEEK OF BARGAINS.

Do not miss this sale of Hats, Caps, Shirts, Suits, etc.

R. McGHEE

G T. R. Trains

Daily except Sunday

Leave	A.M.	P.M.
Madoc	7 15	3 20
Moira Lake	7 25	3 40
Crookston	7 38	3 53
Ivanhoe	7 45	4 00
West Huntingdon	8 00	4 15
Madoc Junction ....Arrive	8 10	4 25
Belleville ....Arrive	9 15	5 00

Leave	P.M.	P.M.
Belleville	12 10	6 30
Madoc Junction	12 54	7 01
West Huntingdon	1 00	7 08
Ivanhoe	1 16	7 24
Crookston	1 25	7 30
Moira Lake	1 38	7 41
Madoc ....Arrive	1 50	7 50

A. H. WATSON, Proprietor

MADOC, APRIL 23, 1914

Malone

Miss Maggie Hunter, Bannockburn, was the guest of Mrs. Henry Nickle last week.

Mrs. Jesse Hunt and children, of Campbellford, were visiting relatives here last week.

Mr. Ira Murphy was a visitor this week at Mr. Robt. Nihill's.

Mr. and Mrs. John S. Kelly left this week to take up their home on the far Western prairie. The best wishes of the whole community go with them.

Miss Grace Burnside, Madoc, was the guest last week of Miss Alice Nickle.

The Trenton Cooperage Company have a gang of men loading bolts here.

We are glad to know that Mr. Thos. H. Derry is rapidly recovering from his recent illness.

Miss Mae Terrion, of Peterboro, spent a few days last week at her home here.

Mr. Chester Hanes left this week for Flint, Mich., after an extended visit at the home of his parents here.

The "White Wolf" band of Chinese brigands continues to kill hundreds of natives.

Wm. Bamford, who ran amuck in Cobourg last week trying to kill several men, has been taken to an asylum for the insane.

Bannockburn

A number of our young people attended a sugar party at the home of Mr. David Wannamaker on Friday evening and report a splendid time.

Mrs. Ernest Higgins, Gooderham, is visiting her grandmothor, Mrs. M. Henley.

Miss Margaret Hunter spent last week with friends in Malone.

Mrs. E. Nooks, Toronto, is the guest of her niece, Mrs. Wm. Reid.

Miss Lena Sandford spent the week-end the guest of Mrs. W. C. Best.

Meet the Demand Half-way

Many a store, great and small, is slumbering along with a lot of potential profit lying about loose.

A great many standard articles of one kind or another—there are hundreds of them—are being advertised in the newspapers. They have been tried and not found wanting.

How many of these advertised articles have you hidden away in your store Mr. Retailer?

If you want to increase your business, keep in touch with current newspaper advertising. Bring out into the light any of these brands you may have on hand.

Fill your window and your display counters and instruct your salespeople to push these goods.

Meet the demand half-way.

Relief for Farmers Bank Depositors

The legislation promised by Premier Borden for the relief of the Farmers' Bank depositors is expected down within the next few days. The expectation is that the depositors will be recouped under this legislation to the extent of one hundred per cent. of their losses. The bill to be introduced by the Minister of Finance will be proceeded with by a resolution authorizing the expenditure.

The French government signed an agreement approving of a new French loan to Turkey.

You will like the rich strength and full flavor.

Red Rose Tea "is good tea"

HAD A PERFECT ALIBI.

And Plenty of Witnesses Stood Ready to Testify to It.

A lawyer in Portland, Ore., was assigned to defend a Chinaman accused of murder. He had a talk with the official interpreter, who in turn had talked with the man in jail, and that earnest person assured the lawyer that the prisoner was innocent; that at the time of the crime he had been miles away in a railroad camp. Later they went to the jail to have a talk with the prisoner.

The official interpreter held a long conversation, the lawyer giving him the questions. It seemed all straight and regular. The interpreter insisted that the prisoner had a perfect alibi.

It was some weeks before the case was called, and shortly before that time the lawyer wanted another talk with the accused man. The official interpreter had disappeared, and so he secured for his interpreter this time a Chinaman who had been his cook and who talked fairly good English. They went to the jail.

"Tell him," he instructed the interpreter, "that I want him to relate to me again the exact circumstances, all he knows about this, the whole truth and particularly where he was that night."

The two Chinese jabbered together for fifteen minutes. Then the interpreter turned and said, "He say after he shoot the man he lun down Mollison street an' thlow pistol in McGuire's fish yard."

"Hold on!" yelled the lawyer. "That can't be true. Ask him again. According to the other story he was miles away and didn't shoot the man at all."

There was another long conversation between the interpreter and the prisoner. Then the interpreter said: "Oh, yes; he shoot the man. He say he shoot him an' lun down Mollison street an' thlow pistol into McGuire's fish yard."

"But," insisted the lawyer, "I was told he was not in the city at all that night, but miles away in a railroad camp."

The interpreter smiled blandly. "Oh, yes," he assented cheerfully, "he have plenty witnesses to plove that."—Saturday Evening Post.

WIT OF A MORO UMPIRE.

He Had Learned Our Language Fast and Knew How to Use It.

Captain John E. Morris of the Sixth infantry was at one time, some years ago, stationed with his company in some inaccessible Moro town. Morris thought that if the Moros of his district could become interested in some sporting stunt outside of head hunting the United States insurance companies' mortality tables could readily be readjusted so far as soldiers were concerned, so he encouraged his men to teach the Moros baseball. When a man is playing baseball he is not chopping off heads, and Captain Morris appreciated this fact.

Two baseball teams were organized, a Moro team and a team from Morris' company, and one day the first game of the series was to be pulled off. The question of the umpire was the great one of the moment, and after much discussion a native Moro was selected to pass upon the fine points of the game.

In Filipino "umpire" is properly expressed as "makifula," and when Captain Morris arrived on the scene of the proposed ball game the Moro who was to be umpire approached him.

"Makifula, me," remarked the Moro.

Captain Morris looked at the native umpire without in the slightest understanding what he was driving at. "I'm glad you are a 'makifula,'" he remarked, "but please inform me what the word means."

"Means makifula of Americans," replied the Moro. "Me learn American language fast."—San Francisco Chronicle.

Counting a Herring Catch.

The fact that the record catch of herrings was 320 crans, is proof positive that they were captured on the east coast of Scotland. On the west of Scotland herrings are counted, not measured. A "maze" of herrings is five long hundreds, and a long hundred is 123. At Yarmouth and Grimsby they are counted by the "warp," which is four, and thirty three of these make a long hundred. Ten hundreds make a "thousand" and ten "thousand" a "last." Therefore, when is a hundred not a hundred?—London Standard.

Pleas For Patriotism.

"You should be patriotic and contribute your valuable services to your country without thought of pecuniary reward."

"I will," replied the official, "just as soon as a whole lot of people get patriotic enough to quit sending their bills to me."—Washington Star.

Mutual Concessions.

"Bliggins and his wife seem to be on the best of terms."

"Yes. They make mutual concessions. He stands on the corner and shouts 'Votes for women,' while she cheers every time the home team scores a run."—Washington Star.

Doesn't Work Both Ways.

"I told him he resembled his wife, and he seemed very much flattered."

"Gee! I told his wife she resembled him, and she won't speak to me."—Houston Post.

One Way.

Willie—Paw, how can you measure the flight of time? Paw—Borrow $50 on a thirty day note, my son.—Cincinnati Enquirer.

Men You Should Know

Have you ever seen the Minister of Railways and Canals; the Minister of Finance; the Minister of Customs or the Postmaster-General. How many of the Ministers of the Ottawa Cabinet do you know? Don't you think it would be interesting to at least know the faces of the men who are governing Canada?

North Hastings Review offers you an opportunity, under an arrangement recently closed with The Toronto News, in which by subscribing to both papers for 12 months at a cost of $2.50 you will be sent, tubed and postage prepaid, a splendid photogravure of the Borden Cabinet, 17x22.

Send in your subscription to this office and we will see that the picture is sent you at once.

Protect the Heart From Rheumatism

Rheuma Purifies the Blood and Throws off Complicating Diseases

Weakening of the blood tissues by continued attacks of Rheumatism affects the heart and produces complications which result fatally. Rheuma puts the blood in condition to ward off other diseases and eradicates rheumatic conditions from the whole system. Recommended for all forms of rheumatism. 50 cent at T. G. Whitfield. This letter will convince you of its great value:

For nine weeks I was unable to work owing to my feet being badly swollen from rheumatism. I also suffered severe pains in the back. After using two bottles of rheuma the rheumtism has entirely left me. F. H. Morris, Fort Erie, Ont.

The Local Markets

The following are the prices quoted by local dealers this week:—

Buckwheat	60c
Peas	$1.00
Oats	45c
Spring Wheat	90c
Fall Wheat	1.00
Chickens, live	14c to 15c
Chickens, dressed	18 to 20c
Fowls	14c
Butter	21c
Eggs	18c
Lard	15 to 17c
Potatoes, per bag	1.10
Hides	12c
Sheep Skins	75 to 1.00
Dekin Skins	90c to 1.00

Stops Falling Hair

Hall's Hair Renewer certainly stops falling hair. No doubt about it whatever. You will surely be satisfied.

PATENTS PROMPTLY SECURED

In all countries. Ask for our INVENTOR'S ADVISER, which will be sent free.
MARION & MARION,
364 University St., Montréal.

A Big Saving in Men's

Heavy Work Boots

120 pairs Heavy Work Boots in Tan and Black with toe cap and made by Ames, Holden, McCready Co., regular price $2.75 and $3.00, on sale while they last

$2.25

This price good only for Cash Sales.

GEO. WEST

CEMENT

All former quotations cancelled.

See me before placing orders.

Frank Dafoe

The Review and the Toronto News, one year, $2.50.

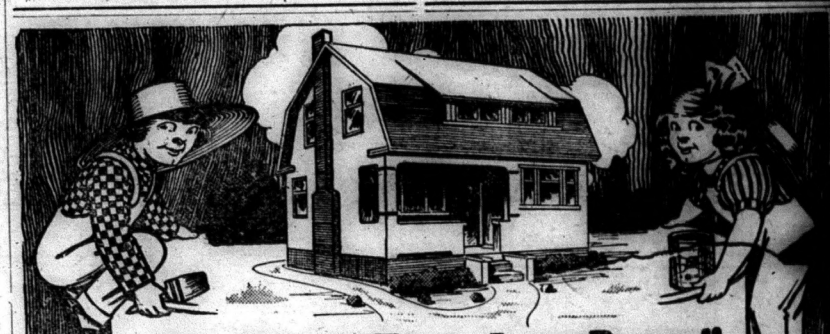

"THE HOUSE THAT JACK BUILT"

We have a book about the rhymes,
That you enjoyed in nursery times.

It's "Mother Goose"—the modern way—
Made for the children of today.

It's full of jingles, and a plan
To make your house look "Spic and Span".

The kiddies like it—old folks too—
Ask us about it—free, to you.

OF course, you remember your "Mother Goose"—and all the old Nursery Rhymes that you liked so well when you were a kid.

The Martin-Senour Co. Limited, makers of **100% Pure Paint** "The paint for wear and weather" and **"Spic and Span" Finishes** for improving the new and renewing the old, have gotten up a unique book of verses which they call "The House That Jack Built."

The pictures are fine—and the youngsters certainly will enjoy them. Come in and get a copy of this book—it's absolutely free of charge. You don't have to buy anything, but our supply is limited so come in today.

MARTIN-SENOUR 100% PURE PAINT & VARNISHES

T. W. Christie 14

Forget Your Corns

By getting rid of them. Forget the pain and discomfort they cause by using

REXALL CORN SOLVENT

Just apply the liquid according to very simple directions. Pain and corn will disappear in a short time. A 25c. bottle of Rexall Corn Solvent will give you many dollars' worth of comfort. We will pay postage on cash orders for this article.

Vince's Popular Drug Store, Madoc

An Army of Dresses

Counters running over, drawers full and lots in stock. A noteworthy assortment of entirely new Spring and Summer Models direct from Philadelphia is now offered for your selection.

Many Original and Exclusive Styles

Faithfully copied from the most recent foreign models are represented in this collection, any of which may be fitted to you perfectly.

B. O'HARA

Where Quality Counts -- We Win

The Empress Shoe
For Ladies

The Brandon Shoe
For Men

The Williams Solid Leather Shoe
For Men, Women, Boys and Girls

L. F. MORRICE

MADOC PHOTO STUDIO

Alarm Clocks

You don't buy a book for its cover. Don't judge a Clock by its looks alone.

The Automatic 8-day Alarm Clock welcomes close inspection **$3.50.**

We sell the Commuter Clock because we know who makes it, what it's made of, that it will keep time, that it will outlast others, and consequently cost less, **$3.00.**

A fine selection of Diamond Rings on hand.

T. TUCKER

WATCH-MAKER AND JEWELLER

I Have a Full Line of

Fruits
Apples
Pineapples
Cranberries
Oranges
Lemons
Figs
Dates
Evaporated Apples
Prunes, etc.

A. McBAIN

Removed

Dr. Wright's office is removed to the Wright Block over Geo. West's.

—Pure Vegetable Parchment, suitable for wrapping butter, cut to any size required. THE REVIEW Office.

BEWARE

Now is the time to get your clothes ready for the nice weather thats coming and look as nice as your friends

Dyeing, Cleaning, Pressing, Altering.

MY VALET

Local and Personal

Let us know when you have a visitor or are going away yourself.

The ice is breaking up in Moira lake.

Mrs. Frank Smith spent Saturday last in Belleville.

Mr. and Mrs. C. F. Aylesworth left on Monday for the West.

Miss Olive Allen left on Monday to attend Belleville Business College.

Mr. Harry Campion, of Marmora, was a guest of relatives in town over Sunday.

Rev. C. J. Young was in Belleville on Tuesday attending the Deanery meeting.

Miss Black, of Trenton, has been engaged as one of the Public school teachers.

Mrs. W. J. Robson and three children are spending the week with friends in Calabogie.

Mr. and Mrs. L. H. Bouskill and Mrs. E. E. Lancaster were in Belleville on Saturday last.

—Bargains in Parlor Coal and Wood Stoves at G. A. ROLLINS'.

Mr. and Mrs. Ambrose Smith and little daughter were over Sunday guests of Mr. and Mrs. W. Brooks.

Mr. and Mrs. George Bassett and children spent Sunday at Ivanhoe, the guest of the latter's brother, Mr. Fred Broadworth.

Conveyances will leave Kincaid's corner at 1.30 Friday to Mrs. Kells for those wishing to attend the meeting of the Women's Institute.

Mrs. T. W. Meredith, of Peterboro, with Miss Thelma and Master Kenneth, are spending a few days at the home of their uncle, Mr. J. Heyworth.

The Collegians, Arthur Whytock, Harry Whytock and Kenneth Hill, returned from Kingston this week where they have been attending the Medical College.

Mr. T. Christie has moved into the home previously occupied by Mr. H. H. Jones. Mr. C. B. A. Adams has taken possession of the house recently vacated by Mr. T. Christie.

I.O.O.F., No. 179, Madoc, will hold their anniversary service in the Methodist church on Sunday next. All visiting brethren and members of the Rebekahs lodges are specially invited to attend.

A taffy party was held in Mr. David Brown's sugar bush on Thursday, April 16th, for the Sunday School children of Jarvis settlement. A very pleasant time was reported although the weather was unfavorable.

—A quantity of old newspapers suitable for wrapping paper may be had at this office.

Mr. Walter Rogers has purchased from Mr. John Henderson the house previously owned by Mr. Kernohan. Mr. Rogers has moved into his new home. Mr. Henderson has purchased two houses on the Dingman property.

Messrs. Thos. Ringland and B. O'Hara visited Mr. R. J. Noyes on Sunday last. Mr. Noyes is recovering from what might have proved a fatal accident. One day last week Mr. Noyes and William, jr., were on their way home with a load of grain and when going down the large hill near the railroad crossing the neckyoke broke. Both men jumped, William spraining his ankle and Mr. Noyes his knee and ankle.

Where is Our Water Wagon?

Now that spring is here, the Village roads are good and dry and with the wind blowing clouds of dust are sweeping along the streets. Is it not time for our City Fathers to get out the water wagon and have the streets sprinkled?

Inquiry

Madoc, April 15th.

DEAR MR. EDITOR:

Would you kindly inform the writer and others if there is any Provincial or Municipal law regulating the weight of a loaf or half loaf of bread and if so what? Respectfully yours.

ANSWER—There is a Provincial law but the power of enacting this law is delegated to local municipalities for enforcement. The weight of a ful loaf of bread, according to law, should be four pounds and a half loaf two pounds.

Boom in Madoc Real Estate

Notwithstanding the general financial depression there continues to be almost weekly proofs of an upward tendency in the values of property in this village. During the last year there have been many changes of property at increased prices and those who have had sufficient foresight to make good investments have been able to turn over their property at handsome profits. There are many properties that can still be bought at prices far below their real value, and those contemplating the purchase of homes should secure them while present prices exist.

In the Churches

ST. PETER'S. — The Rev. Professor Wallace, Ph. D., of Queen's Theological College, will preach in St. Peter's Presbyterian church next Sunday both morning and evening.

Two Brothers Die About Same Time

The sad news came to Mr. Wm. Broadworth, of town, on Saturday of the death of his brother, Isaac, in Fairgrove, Mich., and again on Tuesday he received the news that his other brother, Richard, of Roseneath, Ont., had passed away, both dying about the same time.

Mr. Wm. Broadworth, who has been an invalid for the past seven years, will be unable to attend the funerals.

Surrogate Court

Letters of administration of the estate of David Willard Charles Rupert, late of the Village of Madoc, granted to Jennie Rupert, Administratrix. W. Cross, solicitor for administratrix.

Probate of the last will and testament of James O'Hara, late of the township of Madoc, granted to Lester O'Hara, Executor. Wm. Cross, solicitor for executor.

Letters of probate of the last will and testament of James V. Pettifer, late of the township of Wollaston, in the county of Hastings, yeoman, granted to Martin Pettifer and Francis Gunter, executors. Wm. Cross, solicitor for executors.

Letters of administration of estate of Maria L. Cross, late of the village of Madoc, in the county of Hastings, granted to Thomas Cross, administrator. Wm. Cross, solicitor for administrator.

Madoc Boy's Success

The Review extends congratulations to Mr. Albert L. Elliott, an old Madoc High school boy who has been spending the last few years in the provinces beyond the great lakes. He obtained his non-professional second from the Madoc High school, took his professional in the Regina Normal, taught a few years and then took an Arts course in the University of Manitoba, where he was graduated in 1911. During the last three years he has been studying Theology in the Manitoba College, has been licensed and ordained by the Presbyterian church and has just accepted a unanimous call to Harte church, Manitoba. Mr. Elliott's course is one well worthy of being imitated by our Madoc boys.

Reduction For CASH

As we have now taken over the business of Mr. White we are in a position to offer to the public, at very low prices for CASH, our full line of Groceries, Meats, Flour and Feed and Crockery.

30 DAY SPECIAL

7 Bars Borax Laundry Soap while they last, for........ **25c**

We carry a full line of Fruits, Pineapples, Cranberries, Lemons Oranges and Evaporated Appricotes.

You will do well to call and see us before buying elsewhere.

P. A. Wickware
"The Cash Store"

Straw Hat Dye

Renews the finish on old Straw Hats, in fact, you can make last summer's hat match this year's gown.

What It Is
A waterproof color that will not run when wet.

How to Apply
With a brush quickly and evenly. A brush is supplied in each package.

The Colors
Are the most fashionable shades.

The Bottle
Is the largest on the market. There is enough dye to color the largest hat.

The Price
25 cents per bottle.

Whitfield's Drug Store
Madoc

$2.50 Reward

Mr. Arnold Craig found on the rocks a few miles west of this village a meteorograph which had been sent up on a balloon by the Meteorological Office, Toronto. To this was attached a tag bearing the following inscription:—$2.50 reward – This instrument belongs to the Meteorological Service of Canada and contains a record of the upper air conditions. The finder is requested to pull out the red string from the case, to cut the aluminum case from the framework, not to touch the instrument in the case, to keep it carefully, and notify the Director of the Meteorological Service, Toronto, Canada, who will send a box for returning the instrument. On its receipt an award of $2.50 will be paid. The other parts need not be returned. Mr. Craig has notified the Director of the Meteorological Service and has received a box, addressed and stamped for return. From post office dates on this box it is seen that it has made several trips. Many of the date stamps have worn off but it is evident that it has been in many places in Canada and at least three in the United States.

CANADIAN PACIFIC

HOMESEEKERS' EXCURSIONS

TO

MANITOBA, ALBERTA SASKATCHEWAN

Each Tuesday March 3 to October 27 inclusive

Winnipeg and Return	$35.00
Edmonton and Return	43.00

From Toronto, and Stations West and North of Toronto. Proportionate fares from Stations East of Toronto. Return Limit two months.

REDUCED SETTLERS' FARES
(ONE-WAY SECOND CLASS)
EACH TUESDAY, MARCH AND APRIL

Settlers travelling with live stock and effects should take SETTLERS' SPECIAL TRAIN which leaves West Toronto each Tuesday during MARCH and APRIL after arrival regular 10.20 p.m. train from Toronto Union Station

Settlers and families without live stock should use REGULAR TRAINS, leaving Toronto 10.20 p.m. DAILY. Through Colonist and Tourist Sleepers.

Through trains Toronto to Winnipeg and West. COLONIST CARS ON ALL TRAINS. No charge for Berths.

Particulars from Canadian Pacific Agents or write M. G. Murphy, D.P.A., Toronto.

KODAK

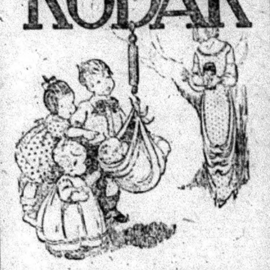

Keep a Kodak Record

The pictures made so easily will tell the child story for years to come. We will be glad to explain the simple Kodak way in picture making—it's all by daylight.

Kodaks $7.00 to $60.00.

Brownie Cameras $1.00 to $12.00.

G. F. MAYBEE

M. W. Connor & Son
Phone 8 Hardware
Durham street, Madoc

Great Graniteware Sale !

A new stock of Granite has just been opened up and is ON SALE NOW. Come in early and get a supply while it is going. No room here to mention every item but here are a few to show how prices stand:

25c Wash Basins - - -	15c.
25c Granite Basins - - -	15c.
10c Mixing Spoons - - -	5c.
12 1-2c Pie Plates - -	2 for 15c.

Other pieces priced in like proportion.

McINTOSH BROS

A Foolish Young Man;

Or, the Belle of the Season.

CHAPTER II.—(Continued).

"I can understand it," said Stafford, almost to himself.

"It must have been great change to her," continued the landlord, "coming down here from London to such a wild, out-of-the-way place; many young ladies would have lost heart and pined and fretted; but, she's a true Heron, is Miss Ida, and she faced the thing fairly and buckled to, as you may say. She took the whole thing on her shoulders, and though she couldn't coax the squire out of his shell, she takes care of him and runs the whole place as if she were a queen. Yes, sir, though she's only a girl, as you saw yourself, she manages the house and the farm as if she were a woman of forty. It's wonderful how she's picked it up. I honestly believe there isn't a man in the place as knows more about horses, as I said, than she does; but that's in the blood, sir. And she can ride—well, you saw for yourself."

"And has she no society, no amusements; doesn't she go out, have friends, I mean?"

The landlord shook his head.

"No, sir; she just lives there with the squire, and they see no one, receive no visits and pay none. You see, sir, the Herons are proud; they've got cause to be, and I've heard it told that the squire is too proud to let the old family friends see the poverty of the house, and that he hates the new people who bought land and built houses in the place—I'm sure I beg your pardon, sir—I was forgetting for the moment that your father, Sir Stephen, had just built that beautiful place the other side of the Lake."

Stafford smiled.

"That's all right, Mr. Groves," he said. "I can quite understand Mr. Heron thinking it confounded cheek of a stranger to come here and stick up a great white place which no one can fail to see five miles off. I suppose you think if I were to present myself at the Hall, I should get a very cold reception, eh?"

"I'm afraid you wouldn't get any reception at all, sir," replied Groves with respectful candor. "I am afraid neither Mr. Heron nor Miss Ida would see you. The old butler would just say: 'Not at home,' as he says to the county people when they try and call there; especially if they knew who you were, sir. If I remember rightly, the part of the land Sir Stephen bought once belonged to the Herons."

"I see," said Stafford. "It strikes me it is rather a sad story, Mr. Groves; it's a case of the children paying for the sins of their fathers."

"That's it, sir," assented the landlord. "It takes ages to build up a house and a family like the Herons; but a man can knock it down, so to speak. It's hard lines for Miss Ida, who is as well-born as any of the titled people in the county, and far better than most. They say that she's been wonderful well educated, too; though, of course, she hasn't seen anything of the world, having come straight from some small place in foreign parts to be shut up in the dale. And it's quite out of the world here, sir, especially in the winter when the snow lies so thick that we're almost imprisoned. But wet or fine, hot or cold, Miss Ida can always be seen riding or driving or walking; she's a regular Westmorland lass for that; no weather frights her."

At this juncture Howard sauntered out of the sitting-room, and he and Stafford went to the open door and looked out on the exquisite view which was now bathed in the soft light of a newly risen moon.

"It still has a smack of Drury Lane, hasn't it?" said Howard. "Strange that whenever we see anything beautiful in the way of a landscape we at once compare it with a stage 'set.' The fact of it is, my dear Stafford, we have become absolutely artificial; we pretend to admire Nature, but we are thinking of a theatre all the time; we throw up our eyes ecstatically when we hear a nightingale, but we much prefer a comic singer at the Tivoli. We talk sentiment, at least, some of us, but we have ceased to feel it; we don't really know what it means. I believe some of the minor poets still write about what they call Love, but in my private opinion the thing itself has become extinct. Who knows anything about it? Take yourself, for instance; you've never been in love, you've everything you can desire, you're clad in purple and fine linen, you fare sumptuously every day, you flirt six days in the week, and rest not on the seventh—but love! You don't know what it means; and if you do, you're far too wise in your generation to go in for such an uncomfortable emotion."

Stafford smiled rather absently; he was scarcely listening; he was so accustomed to Howard's cynical diatribes that more often than not they made no more impression on him than water on a duck's back. Besides, he was thinking of Ida Heron, the girl whose strange history he had just been listening to. There was silence for a minute or two, and while they stood leaning against the doorway two men came out of another door in the inn and stood talking. They were commercial travellers, and they were enjoying their pipes—of extremely strong tobacco—after a hard day's work. Presently one of them said:

"Seen that place of Sir Stephen Orme's on the hill? Splendacious, isn't it? Must have cost a small fortune. I wonder what the old man's game is."

The other man shook his head, and laughed.

"Of course he's up to some game. He wouldn't lay out all that money for nothing, millionaire as he is. He's always got something up his sleeve. Perhaps he's going to entertain some big swell he wants to get into his net, or some of the foreign princes he's hand-in-glove with. You never know what Sir Stephen Orme's up to. Perhaps he's going to stand for the county; if so he's bound to get in. He always succeeds, or, if he don't, you don't hear of his failures. He's the sort of man Disraeli used to write about in his novels; one of the chaps who'd go through fire and water to get their ends, yes, and blood too, if it's necessary. There's been some queer stories told about him; they say he sticks at nothing. Look at that last Turkish concession."

The speaker and his companion sauntered down the road. Stafford and Howard had heard every word; but Stafford looked straight before him, and made no sign, and Howard yawned as if he had not heard a syllable.

"Do you raise any objection to my going to my little bed, Stafford?" he asked. "I suppose, having done nothing more than clamor about a river, get wet through, and tramp a dozen miles over hills, you do not feel tired?"

"No," said Stafford, "I don't feel like turning in just yet. Good-night, old man."

When Howard had gone Stafford exchanged his dress-coat for a shooting-jacket, and with the little wallet in his pocket and his pipe in his mouth, he strode up the road. As he said, he did not feel tired—it was difficult for Stafford, with his athletic frame and perfect muscular system, to get tired under any circumstances—the night was one of the loveliest he had ever seen, and it seemed wicked to waste it by going to bed; so he walked on, all unconsciously going in the direction of Heron Hall. The remarks about his father which had fallen from the barman, stuck to him for a time like a burr; it isn't pleasant to hear your father described as a kind of charlatan and trickster, and Stafford would have liked to have collared the man and knocked an apology out of him; but there are certain disadvantages attached to the position of gentlemen, and one of them is that you have to pretend to be deaf to speeches that were not intended for your ears; so Stafford could not bash the bagman for having spoken disrespectfully of the great Sir Stephen Orme.

But presently, almost suddenly, Stafford came in sight of the magnificent iron gates, and he forgot his father and the talkative commercial traveller, and his interest in the girl of the dale flashed back upon him with full force. He saw that the gates were chained and locked, and, with a natural curiosity, he followed the road beside the wall. It stopped almost abruptly and gave place to a low railing which divided the lawn in front of the house from the park beyond; and the long irregular facade of the old building was suddenly revealed.

CHAPTER III.

Stafford looked at it with admiration mingled with pity. In the light of the story the landlord had told him he realized the full pathos of its antique grandeur. It was not a ruin by any means; but it was grim with the air of neglect, of desolation, of solitude.

But for the smoke which ascended from two or three of the many chimneys the place might well have seemed deserted and uninhabited, and Stafford with this feeling upon him stood and gazed at the place unrestrainedly; it was difficult for him to realize that only a few hours ago he had left London, that only last night he had dined at his club and gone to the big Mertrivale ball; it was as if he were standing in some scene of the middle ages; he would not have been greatly surprised if the grass-grown terrace had suddenly become crowded by old-world forms in patches and powder, hoops and ruffles.

"Good gracious, what would some of the people I know give to belong to—to own this place!" he said to himself. "To think of that girl living alone here with her father!"

He was turning away when he heard a slight sound, the great door opened slowly, and "that girl" came out on to the terrace. She stood for a moment on the great marble door sill, then she crossed the terrace, and leaning on the balustrade, looked dreamily at the moonlit view which lay before her. She could not see Stafford's tall figure which was concealed by the shadow of one of the trees; and she thought herself alone as usual. Her solitude did not sadden her, she was accustomed to it; and presently, as if moved by the exquisite beauty of the night, her lips parted, and she half sang, half hummed the jewel song from Faust. She had looked beautiful enough in her old riding habit and hat, but she seemed a vision of loveliness as she stood in the moonlight with the old house for a background. There was something bewitchingly virginal in the rapt and dreamy face with its dark eyes and long lashes, in the soft, delicately cut lips, the pure ivory pallor; at the same time something equally bewitching in the modernness of her dress, which was of soft cream cashmere, made rather long and in accord with the present fashion; she had placed a rose in the bosom of her dress and it stood out redly, richly from the soft cream. Her hair was no longer rough and tousled by the wind, but brushed in rippling smoothness and coiled in dainty neatness in the nape of her graceful, neck. No wonder Stafford caught his breath, held it, as it were, as he gazed at the exquisite picture, which formed so striking a contrast to her surroundings.

She leant her chin on her hand and looked before her as she sang softly; and at that moment her thoughts strayed from the question of what she should do to keep the cows from the lawn, to the young man who had rescued her lamb for her.—She did not think of him with anything like interest or curiosity, but she was recalling the ludicrous picture he made as he struggled to the bank with the lamb in his arms, and a faint smile crossed her face. At this moment Donald and Bess strolled out to join her. Donald walked with stately steps toward his mistress, and Bess was following, with a shiver of reluctance and a backward glance towards the fire-light which shone through the open door, when suddenly she sniffed the presence of a stranger, and with a sharp yap, hurled herself towards the spot where Stafford still stood. Donald, with a loud bay, followed with his long stride, and Ida, startled from her reverie, followed as far as the top of the steps and waited.

"I might have expected 'the faithful watch-dog,'" said Stafford to himself. "Now, what on earth am I to do? I suppose they'll spring on me—the collie at any rate. It's no use running; I've got to stop and face it. What a confounded nuisance. But it serves me right. I've no business to be loafing about the place."

As the dogs came up, he put on that air of conciliation which we all know, and murmuring "Good dog! All right, old girl!" tried to pacify Donald and Bess. But they were not accustomed to intruders, especially at that time of night, and they were legitimately furious. Dancing round him, and displaying dazzling teeth threateningly, they drew nearer and nearer, and they would certainly have sprung upon him; but the girl came, not running, but quickly, down the steps and straight across the dewy grass towards them, calling to the dogs as she came in her clear, low voice, which had not a trace of fear in it. Their loud barking changed to sullen growls as she approached; and motioning them to be still, she stopped and gazed at Stafford, who stepped out into the moonlight. She said not a word, but, as she recognized him, a faint color came into the ivory pallor of her cheek and an expression of surprise in the dark, fearless eyes. Stafford raised his cap.

"I am very sorry!" he said. "I am afraid you must think me a great nuisance; this is the second time I have been guilty of trespass."

She was silent for a moment, not with shyness, but as if she were noticing the change in his dress, and wondering how he came to be in evening clothes, and where he had come from. The expression was one of simple girlish curiosity, which softened in a delicious way the general pride and hauteur of her face.

"You are not trespassing," she said, and the voice sounded very sweet and musical after the din of the dogs. "There is public right of way along this road."

"I am immensely relieved," said Stafford. "It looks so unfrequented, that I was afraid it was private, and that I had made another blunder; all the same, I am very sorry that I should have disturbed you and made the dogs kick up such a row. I would have gone on or gone back if I had known you were coming out; but the place looked so quiet—"

"It does not matter," she said; "they bark at the slightest noise, and we are used to it. The place is so quiet because only my father and I live here alone, and there are only a few servants, and the place is so big."

All this was said not repiningly, but softly and a little dreamily. By this time Donald and Bess had recovered their tempers, and after a close inspection of the intruder had come to the conclusion that he was of the right sort, and Donald was sitting close on his haunches beside Stafford, and thrusting his nose against Stafford's hand invitingly. The girl's beauty seemed to Stafford almost bewildering, and yet softly and sweetly a part of the beauty of the night; he was conscious of a fear, that was actually a dread, that she would bow, call the dogs and leave him; so, before she could do so, he made haste to say:

"Now I am here, will you allow me to apologize for my trespass of this afternoon?"

"It does not matter," she said, "you were very kind in helping me with the lamb; and I ought to have told you that my father would be very glad if you would fish in the Heron; you will find some better trout higher up the valley."

"Thank you very much," said Stafford.

Calling the dogs she turned away; then, fortunately, Stafford remembered the case of instruments.

"Oh, I beg your pardon!" he said; "I forgot this wallet. I found it by the stream after you had gone."

"Oh, my wallet!" she cried. "I am so glad you have found it. I don't know what I should have done if you had not; I should have had to send to Preston or to London; and, besides, it was a present from the old veterinary surgeon; he left it to me. There were some beautiful instruments in it."

Still smiling, she opened it, as if to show him. Stafford drew near, so near as to become conscious of the scent of the rose in her bosom, of the still fainter but more exquisite perfume of her hair. He bent over the case in silence, and while they were looking a cloud sailed across the moon. The sudden disappearance of the light roused her, as it were, to a sense of his presence.

"Thank you for bringing it to me," she said; "it was very good of you."

"Oh, I hadn't to bring it far," said Stafford. "I am staying at 'The Woodman Inn,' at Caryford."

"Oh?" she said; "you are a tourist—you are fishing?"

Stafford could not bring himself to say that he was the son of the man who had built the great white house, which, no doubt, her father and she resented.

"You have a very beautiful place here," he said, after a pause.

She turned and looked at the house in the dim light, with a touch of pride in her dreamy eyes.

"Yes," she said, as if it were useless to deny the fact. "It is very old, and I am very fond——"

She stopped suddenly, her lips apart, her eyes fixed on the farther end of the terrace; for while she had been speaking a figure, only just perceptible in the semi-darkness, had moved slowly across the end of the terrace, paused for a moment at the head of the flight of steps, and then slowly descended. Stafford also saw it, and glancing at her he saw that she was startled, if not frightened. She scarcely seemed to breathe, and she turned her large dark eyes upon him questioningly, somewhat appealingly.

"What is that?" she said in a whisper, more to herself than to him.

"Someone—a man—has gone down the steps from the house," he said. "Don't you know who it is?"

"No," she replied in as low a voice. "It is not Jason—there is no one else—who can it be? I will go and see."

She moved towards the terrace, and Stafford said:

"I will come with you; you will let me?"

(To be continued.)

To boil cracked eggs, add a little salt to the water.

Main Thing.

Madge: "Charlie whistled that new tune last night. Do you remember how it goes?"

Marjorie: "No; but I can dance it."

Take the conceit out of some men and you've hardly got a grease spot left.

Redpath

PACKAGE SUGAR

Why take chances by asking for "A Dollar's Worth of Sugar?"

Buy REDPATH in Original Packages and you'll be sure of full weight — highest quality — absolute purity.

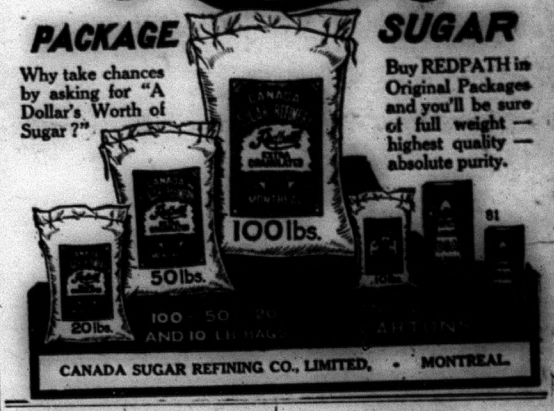

CANADA SUGAR REFINING CO., LIMITED, • MONTREAL.

ANYONE CAN DYE THEIR CLOTHES WITH DYOLA

The Dye that colors ANY KIND of Cloth Perfectly, with the SAME DYE.

No Chance of Mistakes. Clean and Simple. Ask your Druggist or Dealer. Send for Booklet. The Johnson-Richardson Co. Limited, Montreal

COLT DISTEMPER

Can be handled very easily. The sick are cured, and all others in same stable, no matter how exposed, kept from having the disease, by using SPOHN'S LIQUID DISTEMPER CURE. Give on the tongue or in feed. Acts on the blood and expels germs of all forms of distemper. Best remedy ever known for mares in foal. Druggists and harness dealers. Our free Booklet gives everything. Largest selling horse remedy in existence—15 years. Distributors—ASK WHOLESALE DRUGGISTS. SPOHN MEDICAL CO., Chemists and Bacteriologists, Goshen, Ind., U. S. A.

A Concrete Root Cellar

is one of the farmer's greatest money makers. It makes money by keeping produce in good condition until it can be taken to market, or until better prices can be obtained. It maintains a cool, even temperature that

Keeps Produce Perfect

A concrete root cellar is always dry, clean and sanitary. It is proof against heat, cold, water, fire and rats. Although the greater part of it is underground, it cannot crumble or rot away. It is permanent and needs no repairs.

Tell us to send you this handsomely illustrated free book "What the Farmer can do with Concrete." It contains the fullest information about concrete root cellars and other farm buildings that never wear out and shows how you can build them at small cost.

Farmer's Information Bureau
Canada Cement Company Limited
516 Herald Building, Montreal

2 IN 1 SHOE POLISHES

The POPULAR POLISHES
Black, Tan and White
10c All Dealers

THE F. F. DALLEY CO. LTD. BUFFALO, N.Y. HAMILTON, ONT.

In Our New Patent EASY-OPENING-BOX

Floors Spic and Span

A WELL painted or well varnished floor is a sanitary floor—easy to keep clean and bright.

Floor Paint, or Floor Varnish has to stand the scuff and wear—and stay fresh and bright under all kinds of kicks and rough usage. The best Floor Paint for all-round satisfaction is

The Old Reliable
SENOUR'S FLOOR PAINT

It's the "daddy" of them all. "Way back in your grandfather's time", SENOUR'S FLOOR PAINT was standing the wear and tear of pioneer days—today, it is giving lasting beauty and protection to thousands and thousands of floors.

If a Varnished floor is desired, there is nothing that stands the scuff like

"MARBLE-ITE" FLOOR FINISH

Bump it—push furniture over it—stamp on it—spill water on it—wash it, and "MARBLE-ITE" will stand the wear and tear and retain its original newness and lustre.

Write for "Floors—Spic and Span", a book that tells the best ways of finishing various kinds of floors—free for the asking. 31

MARTIN-SENOUR 100% PURE PAINT & VARNISHES

The Martin-Senour Co.
Limited
MONTREAL.

Why Not 7 Per Cent Interest?

If your money earns less than 7%, write to us to-day. We are offering the Bonds of a successful, well-organized company which yield 7% interest and have a profit sharing feature as well. Your investment may be withdrawn any time after one year on 60 days' notice. Send for special folder and full particulars.

NATIONAL SECURITIES CORPORATION, LIMITED,
CONFEDERATION LIFE BUILDING - TORONTO, CANADA.

PRICES OF FARM PRODUCTS

REPORTS FROM THE LEADING TRADE CENTRES OF AMERICA.

Prices of Cattle, Grain, Cheese and Other Produce at Home and Abroad.

Breadstuffs.

Toronto, April 21.—Flour—Ontario wheat flours, $3.85, seaboard, and at $3.95 to $4, Toronto. Manitobas—First patents, in jute bags, $5 60; do., seconds, $5.10; strong bakers', in jute bags, $4.90.

Manitoba wheat—Bay ports—No. 1 Northern, 97c, and No. 2, at 95½c.

Ontario wheat—No. 2 at $1 to $1.01, outside, according to freight, and $1.03, on track, Toronto.

Oats—No. 2 Ontario oats, 39½ to 40c, outside, and at 42c, on track, Toronto. Western Canada oats, 40½c for No. 2, and at 39½c for No. 3, Bay ports.

Peas—About 90c, outside.

Barley—Good malting barley, 56 to 58c, outside, according to quality.

Rye—No. 2 at 63 to 64c, outside.

Buckwheat—80 to 81c, outside.

Corn—New No. 3 American, 73½c, all rail, Toronto. Canadian quoted at 71c.

Bran—Manitoba bran, $24 to $25 a ton, in bags, Toronto freight. Shorts, $26 to $27.

Country Produce.

Butter—Choice dairy, 22 to 23c; inferior, 18 to 19c; farmers' separator prints, 23 to 25c; creamery prints, fresh, 20 to 31c; do., storage prints, 26 to 27c; solids, storage, 24 to 25c.

Eggs—20c per dozen, in case lots.

Cheese—New cheese, 15½ to 15¾c for large, and 16 to 16¼c for twins.

Beans—Hand-picked, $2.20 to $2.25 per bushel; primes, $2.15 to $2.20.

Honey—Extracted, in tins, 11 to 12c per lb. for No. 1; combs, $3 to $3.25 per dozen for No. 1, and $2.40 to $2.50 for No. 2.

Poultry—Fowl, 15 to 18c per lb; chickens, 19 to 20c; ducks, 17 to 18c; geese, 15 to 16c; turkeys, 20 to 23c.

Potatoes—Ontarios, 80 to 85c a bag, on track, and Delawares at 90 to 95c, on track, car lots.

Provisions.

Bacon—Long clear, 15 to 16c per lb., in case lots. Hams—Medium, 18 to 18½c; do., heavy, 17 to 16c; rolls, 15 to 15½c; breakfast bacon, 18 to 19c; backs, 22 to 24c.

Lard—Tierces, 13¼c; tubs, 13¾c; pails, 14c.

Seeds.

Wholesale seed merchants are selling recleaned seeds to the trade, on the 100-lb. basis:—Red clover, No. 1, $19 to $21; do., No. 2, $17.50 to $18.50; alsike, No. 1, $20.50 to $21; do. No. 2, $17 to $18; Timothy, No. 1, $8.50 to $9.50; do., No. 2, $7.25 to $7.50; alfalfa, No. 1, $14 to $15; do., No. 2, $13 to $13.50.

Montreal Markets.

Montreal, April 21.—Corn, American No. 2 yellow, 79 to 79½c. Oats, Canadian Western, No. 2, 43½ to 44c; No. 3, 43 to 43½c. Barley, Man. feed, 50 to 51c; malting, 68 to 70c. Flour, Man. Spring wheat patents, firsts, $5.60; seconds, $5.10; strong bakers', $4.90; Winter patents, choice $5.25 to $5.50; straight rollers $4.70 to $4.90; do., bags, $2.20 to $2.35. Rolled oats, barrels, $4.55; bags, 90 lbs., $2.15. Bran, $23. Shorts $25. Middlings $28. Mouillie, $28 to $32. Hay, No. 2, per ton car lots, $13 to $14. Cheese, finest westerns, 14½ to 15c; finest easterns, 13½ to 14c. Butter, choicest creamery, 27 to 27½c; seconds, 22 to 24c. Eggs, fresh, 21 to 23c; selected, 25c. Potatoes, per bag, car lots, 80 to 90c.

Winnipeg Grain.

Winnipeg, April 21.—Wheat—No. 1 Northern, 90c; No. 2 Northern, 88c; No. 3 Northern, 86½c; No. 4, 83½c; No. 5, 78c; No. 6, 73c; feed, 68c; No. 1 rejected seeds, 85½c; No. 2 rejected seeds, 83½c; No. 3 rejected seeds, 81½c; No. 1 smutty, 85½c; No. 2 smutty, 83½c; No. 3 smutty, 81½c; No. 1 red Winter, 90c; No. 2 red Winter, 88c; No. 3 red Winter, 86½c. Oats—No. 2 C.W., 33¾c; No. 3 C.W., 32½c; No. 2 feed, 31½c. Barley—No. 3, 44½c; No. 4, 42½c; rejected, 41c; feed, 40½c. Flax—No. 1 N.W.C., $1.35½; No. 2 C.W., $1.32½; No. 3 C.W., $1.24½.

United States Markets.

Minneapolis, April 21.—Wheat—May, 89½ to 89¾c bid; July, 90⅞ to 90¾c; No. 1 hard, 93⅞ to 94c; No. 1 Northern, 91¼ to 92¾c; No. 2 Northern, 88⅞ to 90¾c. Corn—No. 3 yellow, 64½ to 65c. Oats—No. 3 white, 35½ to 36c. Flour and bran unchanged.

Duluth, April 21.—Wheat—No. 1 hard, 92c; No. 1 Northern, 91c; No. 2 Northern, 92c; Montana No. 2 hard, 90c; May, 91c; July, 92¼c; September, 88½c. Linseed cash, $1.55⅞; May, $1.56⅞; July, $1.58½; September, $1.59½; October, $1.57⅞.

Live Stock Markets.

Toronto, April 21.—Cattle—Choice butchers', $7.50 to $8.10; good, $7.35 to $7.40; medium, $6.35 to $7.35; common, $5.10 to $5.70; choice cows, $6.75 to $7.30; good, $5.75 to $6.35; common, $4.50 to $5.60; cutters and canners, $3.20 to $3.50; choice bulls, $6.75 to $8.25; good, $5.65 to $6.50; common, $4 to $5.40.

Stockers and feeders—Steers—Choice, $7.15 to $8.50; good, $5 to $6.40; light, $3.60 to $4.75; springers, to $90; milkers, to $95.

Calves—Good veals, $8.65 to $10.40; medium, $7 to $9.

Sheep and lambs—Light ewes, $5.50 to $7; heavy, $3 to $3.50; Spring lambs, $9 to $9.50.

Hogs—$9 to $9.10, fed and watered; $9.30 to $9.35, off cars; $8.65 to $8.75, f.o.b.

Montreal, April 21.—Prime beeves, 8c to 8½c; medium, 5½ to 7¾c; common, 4½c to 5½c.

Cows, $10 to $50 each; springers, $35 to $70 each.

Calves, 3½c to 7½c.

Sheep, 6c; lambs, 8c; spring lambs, $5 to $6 each.

Hogs, 9¾ to 10c.

ANTI-ALCOHOL CAMPAIGN.

School Girls and Boys of Russia Drink Vodka.

A despatch from St. Petersburg says: The Novoe Vremya referring to the Government's anti-alcohol campaign, asserts that 96 per cent. of the boys and 85 per cent. of the girls in the schools of the Veronjsky Government drink habitually vodka, wine and beer in their homes, and that children of six to eight years old have been found drunk.

A cynic suggests the three quickest ways to send a message:—Telegraph, Telephone, and Tell-a-Woman.

Comment on Events

Italy's War Burden.

Italy, too, feels the new pressure of military competition. It must both maintain its African garrison and raise its home army to 275,000 men, at an immediate cost of $40,000,000, to keep pace with the other European Powers. From this point of view the consequences of the Balkan war were far reaching, and the end is not yet.

The disturbance in the balance of power caused by the rise of the Balkan States was the reason given by Germany for its great army expansion, which France promptly emulated. And just as France felt forced to its utmost to keep up as well as possible with its gigantic ally Russia, so Italy is under constraint to spend heavily to meet the demands of its more powerful partners in the Triple Alliance.

This new expenditure will make the more difficult the efforts of the new Salandra ministry for the extension of popular education. The prevalence of illiteracy in Italy, despite all that has been done for the schools, remains discreditable, and the new law for abolishing the literacy test for suffrage makes educational reform the more pressing. But to this, as to other social measures, the burden of militarism is a serious obstacle. "Too many soldiers, too many mouths without hands," said a peasant sadly as he left for the New World.

Consumption Cures.

It is said that $15,000,000 is spent annually for medicines to cure consumption, and it is all money thrown away. Consumption cannot be cured by drugs. The good Lord provides the only remedies—sunlight, fresh air, exercise, rest and the purity of water and food.

One of the sad features of this great expense for consumption medicines is that it is the poor and ignorant who spend their money that way. And when they buy a consumption cure they are very apt to neglect the remedies that nature prescribes. They dope themselves and that weakens the symptoms, when, as a matter of fact, it strengthens the disease.

The Work of a Degenerate.

Vancouver's latest tragedy was without doubt the work of a degenerate, and there is no race of people can rightfully lay claim to either a monopoly of or immunity from this undesirable class. Because the boy who murdered Mrs. Millard was a Chinaman public sentiment in Vancouver and British Columbia is running stronger than ever against the Asiatics. This is illogical. Crimes just as detestable have been committed by Englishmen, Canadians, Americans and others of other races, yet we do not charge up the offences of these individuals against the particular race and declare wholesale condemnation. There is plenty of good argument against the introduction of Asiatic races into this white man's country and abundance of reason why such people should not be employed as servants by white people, without reference to such incidents as the Millard case. They are freak in their nature and by no means an indication of race tendency.

Foreignizing China.

Now that the Chinese in many provinces are adopting foreign dress, foreign food and foreign-style houses they are demanding a larger quantity of foreign merchandise. The sale of foreign clothing, shoes, hats and jewelry is said to be rapidly increasing. Foreign-made furniture also is coming more and more into use, and while a great deal of it is being made in China there is a growing demand for foreign locks and hardware of all descriptions. A considerable increase is noticed in the consumption of foreign food, and canned provisions are enjoying a wider sale. Foreign food is displacing Chinese food to such an extent that a local guild of Chungking which formerly made huge profits by selling sharks' fins and other Chinese delicacies has suffered heavily of late on account of the growing preference for foreign food. It is hoped by the local guilds, however, that the foreign cost of living will eventually exercise its influence on conditions and that the Chinese will return to their own delicacies. The demand for foreign locks is a bad sign. Burglary must be on the increase.

Lawyers Are Born, Not Made.

If one-third of the lawyers of Canada to-day were to get into other businesses they would be better off and the country would be benefited. Really first-class lawyers are born rather than made; our trouble is that we have been trying to make lawyers of men who were designed by nature to shine in other avenues of activity. It is a hopeful sign of the times, however, that the young man of to-day who hungers for higher education and a "profession" rather than a trade is not forced by a university curriculum to be either a doctor, lawyer, preacher or teacher. The so-called "learned" professions of to-day are much more numerous than they used to be, and the universities are meeting the change in their extended courses of study.

Progress of Aviation.

A large percentage of current literature deals with aviation. Repeatedly are altitude records heightened and distance records lengthened. Aviation records of all kinds are broken day by day. Short flying trips are common daily happenings in European countries. There are fleets of military airships and flocks of military aeroplanes in Europe. France has flotillas of them with pilots and officers at stragetic points. Germany has them. Italy has them. England and Russia have them. When Bleriot flew over the English Channel the world gasped. A little while afterward a flock of eight aeroplanes flew over in a single day, and now a flight over the Channel is such a trifling thing that newspapers either report it briefly or do not report it at all. Garros has flown over the Mediterranean; airmen have flown across the Alps and Pyrenees; Ingold, a German airman, has made a continuous flight of sixteen and one-half hours; Legagneux has sailed three and seven-tenths miles into the sky; Prevost has flown at a speed of more than a hundred and twenty-five miles an hour; Pegaud flies upside down, and transatlantic flight is talked of. Perhaps it may be accomplished. Nobody doubts now that a flying machine will fly.

$4,253 WORTH OF WATER.

Drank by Civil Servants in Ottawa Since Typhoid Epidemic.

A despatch from Ottawa says: The Federal Government's bill for drinking water from January 1, 1912, to March 1, 1914, was $4,253. This information was furnished in a return tabled in the Commons. Since the typhoid epidemic in Ottawa, some two years ago, all civil servants in the Departments of State at the capital have been drinking spring or distilled water.

THE CENTENNIAL OF PEACE

Memorials to Cost $1,000,000 Approved by Sub-Committee of American Centenary Board.

A despatch from New York says: Memorials marking the centennial of peace between the United States and Great Britain in 1915, at an aggregate cost of $1,000,000, were tentatively approved on Wednesday by a sub-committee of the American Centenary Organization meeting in this city. The organization's Finance Committee must yet ratify the appropriations and conditional contracts made.

Sums of from $35,000 to $75,000 each were set apart for statues of Lincoln in London; Francis Parkman, the historian, in Ottawa, Ont., and Queen Victoria, in Washington, D.C.

Free educational trips abroad for newspapermen of all countries are to be instituted with the proceeds of one of the funds available for the committee's use, it was announced. Ignorance of foreign countries causes writing, which engenders friction, while foreign travel for newspapermen would promote peace, in the opinion of the committee. To writers of poems, hymns and essays extolling peace and the centenary celebration $10,000 in prizes will be distributed. A gift of $10,000 was voted to the City of Ghent, Belgium, where the treaty of 1815 was signed.

The Washington homestead in England, Sulgrave Manor, will have its name changed to Washington Manor, and an institute is to be established there to further peace through lectures of representatives of foreign countries. At all capitals, beginning with Berlin, a monument typifying America's message of peace to the nations of the world will be erected, at a cost not yet specified. Money also will be disbursed to churches, schools and synagogues and schools taking part in the peace celebration.

SUFFERED BIG DEFEAT.

Several Hundred Killed in Fight With Chinese Federal Troops.

A despatch from Pekin says: Regular troops severely defeated "White Wolf" and his brigands, several hundreds of whom were killed.

The regular troops encountered the bandit army at Li Chuan-Hsien, to the north-west of Sian-Fu, capital of Shen-Si Province. They were threatening an attack on Sian-Fu.

Sharp fighting ensued, and resulted in the rout of the brigands, who fled to a position 20 miles from Kien-Chow, further to the north-west.

Heavy reinforcements of regulars have been despatched to the scene, and the brigands, who have pillaged many towns and villages and killed the inhabitants, are being gradually surrounded.

A number of mission doctors have gone from Huh-Sien and Chow Chih to attend the wounded.

ONLY ONE SURVIVOR.

Hauled Through Surf More Dead Than Alive.

A despatch from New York says: The identity of the schooner which went ashore in a northeast gale near Long Branch, N.J., was established by life savers as the Charles K. Buckley, from Jacksonville, Fla., for New York. The schooner is a total loss, and Captain Hardy, his wife, and all members of the crew except one seaman named Atchison, were lost while attempting to launch a lifeboat.

Atchison, who remained on deck, was rescued by being virtually lassooed by a line shot across the bow of the schooner from ashore. Atchison got twisted up in the breeches buoy line and was dragged from the deck into the seething sea. Life savers on shore then ran with the line, dragging Atchison up on the beach, more dead than alive. Both Atchison's shoulders and one leg were broken.

WITH BULLET IN TEMPLE.

Store Keeper Demanded Beer Before an Operation.

A despatch from Montreal says: When brought to the Notre Dame Hospital with a bullet in his right temple, Donat Fugere, a storekeeper in Viauville, asked the doctors for a glass of beer and some cigarettes. When refused them, he ran out of the institution, with the doctors after him, dashed into a saloon, ordered his drink and smokes, and only returned to the hospital when he had drunk the beer and had consumed a cigarette.

BATTLE TO THE DEATH.

Inhabitants of Italian Village Engage in Deadly Conflict.

London, Friday, April 17.—The Milan correspondent of the Daily Chronicle says there was a desperate battle between people living in the villages of Umito and Vallecchia. The fight, which was the culmination of a long fued, took place in a pasturage lying between the two villages. Several hundred people were engaged in the battle, and they used as weapons shovels, rakes, scythes, axes and guns.

WESTERN CORN BLAMED.

Result of Investigation Into Epidemic Among Hogs in Quebec.

A despatch from Quebec says: The epidemic which has been responsible for the death of hundreds of hogs in the parish of Beauport, near here, has been the subject of investigation among farmers in this district, and the conclusion is that the disease is due to the feeding of the hogs with shipments of Western corn.

Are You One Of The Unfortunates

WITH BACKACHE, HEADACHE AND THAT TIRED FEELING.

If So, Listen to the Story of George F. Stander, and Use Dodd's Kidney Pills.

Handsworth, Sask., April 13th.—(Special).—If you are one of those unfortunates who suffer from sore back, headache and that tired, listless feeling that makes work a hardship and life not worth living, the story of Geo. F. Stander, a well-known young man of this place, will interest you.

"For nearly ten years," Mr. Stander says, "I suffered from sore back and headache. I had a bad taste in my mouth in the morning, and I was always tired. I finally decided that my kidneys were the cause of my trouble, and decided to try Dodd's Kidney Pills. I got half-a-dozen boxes, and before I had finished taking them I was completely cured.

"I advise anyone suffering as I did to use Dodd's Kidney Pills."

Healthy Kidneys strain all impurities, all the seeds of disease, out of the blood. Weak kidneys leave these impurities in the blood, and the result is nervousness, tired feeling and pains and aches that often develop into Diabetes and Bright's Disease. Dodd's Kidney Pills make weak Kidneys strong and healthy.

FOR T. AND N. O. RAILWAY.

Strip of Land Five Miles Wide Has Been Reserved.

A despatch from Ottawa says: When the boundaries of Ontario were extended so as to provide for access to Hudson Bay, a five-mile strip of territory was reserved to that province through the new territory of Manitoba as right-of-way for the extension of the Timiskaming and Northern Ontario Railway. By way of implementing this undertaking Hon. Dr. Roche has given notice of a resolution to hand over to the Province of Ontario, subject to such conditions as the Government may prescribe, "certain lands, easements and privileges within the Province of Manitoba, and belonging to his Majesty in the right of Canada, required to make provision for the extension of the Timiskaming and Northern Ontario Railway, to a port at Hudson Bay, at or near the mouth of the Nelson River, in so far as such lands are vested in his Majesty in the right of the Dominion, including such of said lands as are school lands."

BUBONIC PLAGUE OUTBREAK.

Nine Cases and Two Deaths Reported in Havana.

A despatch from Havana, Cuba, says: Seventeen city blocks in Havana have been vacated and turned over to the sanitary department fumigators to fight the outbreak of bubonic plague. Two more suspected cases were reported on Wednesday, making a total of nine cases and two deaths since the outbreak started. No traffic in the infected area is permitted with the exception of street cars, which are searched for bundles on passing through the district. Two cordons of troops form a barrier to prevent ingress into the zone which has been vacated by 18,000 persons. A bill was introduced in Congress on Wednesday to reimburse the merchants in the affected district for the loss they will suffer. No uneasiness is felt.

The Home Rule debate will not be resumed for at least two weeks.

THE NEWS IN A PARAGRAPH

HAPPENINGS FROM ALL OVER THE GLOBE IN A NUTSHELL.

Canada, the Empire and the World in General Before Your Eyes.

Canada.

The Allan liners Calgarian and Alsatian will use Quebec as their Canadian port.

Artesian wells have been found in Steelton, which are supplying, it is estimated, 350 gallons a minute.

Premier Flemming has been given leave of absence from the New Brunswick Legislature pending investigation of charges against him.

Thos. Riley was found guilty at London of manslaughter in the death of Geo. Blackburn, bartender at the Hotel Cecil.

A jury in the London Assize Court awarded Mrs. Alice Eckardt $200 damages against the Smallman & Ingram Company for wrongful search of her person.

Woodstock City Council has decided to send James Wallace, K.C., at present acting judge, to Ottawa to urge the Government to grant free city mail delivery.

The Federal Government is prepared to give Ontario a right-of-way for the extension of the Timiskaming & Northern Ontario Railway to Port Nelson on Hudson Bay.

Sir Francois Langelier, Lieutenant-Governor of Quebec, speaking at Morrin College, warmly defended the Boy Scouts organzaton, resenting statements made by La Verte.

George I. Hamm, formerly of Napanee, manager of a Mexican bank which failed, after which he was imprisoned in Mexico, was killed in an accident while motoring with his son near San Francisco.

After June 1 the C.P.R. will run its fast passenger trains over the M.C.R. between Waterford and Detroit, cutting two hours off the present run via London, much of the saving being by means of the tunnel at Detroit.

An interesting question as to a schoolboard's control of a teacher's time on Saturday has arisen at Windsor, arising over I. S. Clubine, one of the staff, undertaking to teach a manual training class at Amherstburg on the off day.

Great Britain.

The British Government has instituted proceedings against owners of the Senghenydd colliery in Wales, where hundreds of miners lost their lives in a mine explosion in October last, alleging that there were scores of breaches of the Coal Mines Law.

A memorial window and tablet to the late Lord Strathcona in Westminster Abbey is a proposal being made by a strong influential committee. The appeal is now made by circular to the Canadians resident in Britain, together with others associated with the Dominion, to contribute.

United States.

Eight lives were lost in the wreck of a schooner off the New Jersey coast.

The trial of six medical men charged with cruelty to dogs after vivisection crowded a Philadelphia court room.

Wireless telephone messages to a Lackawanna Railroad train intercepted wireless messages to the United States Atlantic fleet.

General.

"White Wolf" and his bandit band were severely beaten by Chinese regular troops.

The big department store, "El Palacio di Hierro," at Mexico City, the property of Tron Bros. of Paris and Mexico City, was destroyed by fire the other night.

Lumbago's Misery Ceases Every Aching Muscle Cured

JUST RUB ON OLD-TIME "NERVILINE."

Not necessary to drug inside!

That awful stiffness that makes you yelp worse than a kicked dog will be cured—cured for a certainty, and quickly, too, if you just rub on Nerviline.

Rub Nerviline right into the sore spot, rub lots of it over those tortured muscles, do this and the pain will go. You see Nerviline is thin, not oily. Therefore it sinks in, it penetrates through the tissues, it gets right to those stiff, sore muscles and irritated nerves that make you dance with pain.

You'll get almost instant relief from muscle soreness, stiffness, aching joints, lameness or rheumatism by rubbing with Nerviline. It's a soothing liniment, and doesn't blister, doesn't burn or even stain the skin.

It's the most harmless cure in the world for Lumbago, Back Strain or Sciatica. It takes away the ache at once and ends your misery quickly.

Now quit complaining—don't suffer another day—Nerviline, that good, soothing old-time liniment will limber you up mighty quick. Get busy today, the large 50c. family size bottle is the most economical, of course, the trial size costs but 25c. Any dealer anywhere can supply Nerviline.

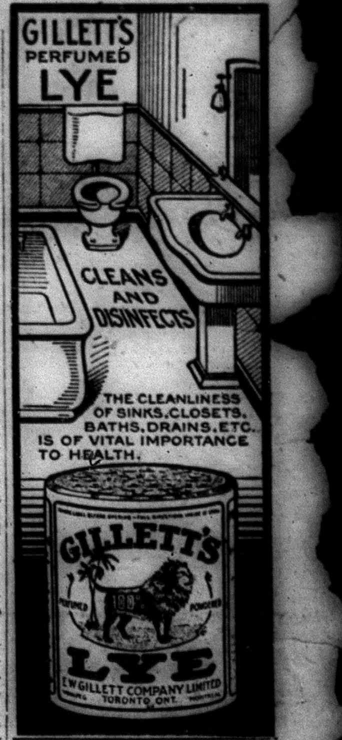

FROM BONNIE SCOTLAND

NOTES OF INTEREST FROM HER BANKS AND BRAES.

What is Going on in the Highlands and Lowlands of Auld Scotia.

For the use of navymen, 1,000 houses are to be erected at Rosyth by an English syndicate.

A prominent border agriculturist has died at Berwick in the person of Mr. James Renton, Camphill.

The authorities at Perth are to erect a flagstaff to mark the spot where the Battle of the Clans took place.

After a lapse of ten years the members of the Gourock Fire Brigade have been provided with new uniforms.

Dumfries Town Council have agreed along with Maxwelltown to erect swimming pools at a cost of $20,000.

The old Elgin brewery has been almost entirely cleared away to the great improvement of the Cathedral.

Owing to poor patronage the old 'bus that plied between Meikelriggs and Paisley Cross has now been withdrawn.

The Duke of Argyll has been granted five years extension of his colonelcy of the Highland Mountain Artillery Brigade.

The first submarine ever built in Scotland has been launched by Scott's Shipbuilding & Engineering Company, Greenock.

The death is announced of Ex-Quartermaster Sergeant Milne, formerly of the permanent staff of the 3rd Battalion Royal Scots.

It is understood that the work in connection with the extension of the Glasgow municipal buildings is to be commenced forthwith.

Several salmon fisherers are now to be seen on the Tweed, but owing to the flooded state of the river, sport has not been up to the average.

Many drifters have returned from the Stornoway herring fishery at which some of them did not clear expenses owing to the low price.

Damage to the amount of $5,000 was caused by an outbreak of fire that occurred in the premises of Messrs. Maguire & Jays, ironmongers, Union St., Glasgow.

During the last year the exodus of emigrants from Scotland was the heaviest. Over 74,000 passengers left the Clyde as against 61,440 in 1912 and 64,045 in 1911.

Dundee Town Council has decided that the scale of pay for constables and sergeants shall be increased to the scale which obtains in Glasgow, Edinburgh and Leith.

James Thomson, police detective, at the Hawick railway station, has been appointed police inspector for the southern district of the North British Railway Company.

In connection with the celebration of the sexcentenary of Bannockburn, the Corporation of Glasgow is to give $2,500 for a historical painting commemorative of the spirit of Scotland.

"Laddie, keep your temper," said an old Scotsman to his fiery son. "Never quarrel wi' an angry person, especially a woman. Mind ye, a soft answer pays best. It's commanded—and forbye it makes them far madder than anything you could say!"

New Advertisements.

Advertisements under this head, one inch space,—50c first insertion, 25c. each subsequent insertion. 75c per month after first month

Wanted

A Cheese maker for Cashel Cheese Factory, will to begin about May 20th. For further particulars apply to

JAMES HAGGERTY, President,
Gunter, Ont.
17-1

Court of Revision

Notice is hereby given that a Court of Revision for the Municipality of the United Townships of Tudor & Cashel will be held on the Town Hall, Millbridge, on Saturday, the 30th day of May, 1914, at 10 o'clock in the forenoon for the purpose of hearing and determining all complaints against the assessment for the current year. All parties interested will please govern themselves accordingly.

WM. GLENNIE,
Millbridge, April 20th, 1914. Tp. Clerk.

Strayed

Strayed away from the premises of the undersigned, April 20th, 10 black and white yearling Calves. Information leading to their recovery will be rewarded.

W. T. ALLEN.
17-2

Board and Room

Boarders and Roomers wanted. Short walk from business district; desirable surroundings, comforts and table that you will enjoy. Rates right. Apply at Review Office.

Spring Operation of Colts

Persons who have colts for operation this spring and wish the services of a qualified veterinary surgeon are requested to notify Dr. Waring or send a card to Dr. Lumsden, of Marmora, who will be through this vicinity early this spring. 16-3mos

Eggs for Hatching

Rhode Island Reds are good layers and an excellent table fowl. I have a few pure bred Reds. Eggs from this strain $1 per setting of 13 eggs.

WALTER R. ROGERS,
Madoc.
15-4

A. H. Watson

Madoc, Ont.

Barred Rock Specialist

The Rock blood introduced into your flock will increase the size and improve the quality and laying strain of your flock. The Barred Rock is the best utility bird on the market to-day. It is worth as much living as other laying strains and more for consumption. Eggs from my best utility pens $1.00 per setting of 13 eggs.

For Sale

Seven good Building Lots on Dingman street, east of the High School. Apply to

W. H. McBAIN.
12-2m

For Sale

Comfortable home, with good cellar, large cistern and bath, hardwood floors in dining-room, kitchen and front hall, front and back stairs. On large lot with fruit trees. At a bargain. It was formerly the home of Mr. Richard Collinge sr. For particulars apply to Mrs. T. W. Meredith, 108 Gladstone Ave., Peterboro, Ont., or to

DENNIS GILLEN,
Madoc, Ont.
11-2 mos

Farm for Sale

Lots 1 and 2, the 5th concession of Tyendinaga, 150 acres, are still for sale. Cheap for quick sale.

W. G. HUFFMAN,
42-tf Corbyville Rural Route No. 1

Farm for Sale

Third concession, Thurlow, east half lot 28, 100 acres, well cultivated, watered and fenced, new bank barn, power for grinding, frame house, 8 miles from Belleville, daily mail, good snap for quick sale.

JOHN R. SCHRYVER,
43-tf Belleville Rural Route, No. 6.

Reindeer Flour

Produced from the highest grade of No. 1 Red Fyfe wheat by the most modern process.

Users of Reindeer Flour know that it produces the sweetest and most palatable loaves.

Our other noted brands are:

Five Thistles, Mikado and Saskatoon for Bread.

Peerless and Delight for Pastry.

All kinds of Feed kept constantly on hand.

Chas. Caverly

South of the St. Lawrence Hotel

Rates of Clubbing Offers

THE NORTH HASTINGS REVIEW will be sent for one year, to any address in Canada, to new, or paid-in-advance subscribers, at the following rates:—

WEEKLIES	
Weekly Mail and Empire	$1.70
Weekly Globe	1.70
Weekly Witness	1.90
Weekly Sun	1.90
Family Herald and Weekly Star	2.00
Canadian Farm	2.00
Farm and Dairy	1.85
Canadian Countryman	1.50
Scientific American	4.00
DAILIES	
Toronto News, with picture of Borden Cabinet	$2.50
Toronto Star	2.60
Mail and Empire	4.00
Globe	4.00
World	3.00

Prices do not apply to subscribers in the United States.

One Way of Looking At It

A man who stuttered very badly went to a specialist, and after ten difficult lessons learned to say quite distinctly, "Peter Piper picked a peck of pickled peppers." His friends congratulated him upon his splendid achievement.

"Yes," said the man, doubtfully, but it's s-s-such a d-d-deucedly d-d-difficult rem-mark to w-work into an ordin-n-ary c-c-convers-s-sation, y'know."

Woodbridge voted to take 100 horse-power from the Hydro-Electric at $33.38 per h.p.

A Jewish clothing pedlar was fined $100 for selling liquor in the local option township of Nassagaweya.

Whytock Bros.

BUTCHERS

DEALERS IN

Groceries and

. . Provisions

MADOC — — ONTARIO

Coughs

Hard coughs, old coughs, tearing coughs. Give *Ayer's Cherry Pectoral* a chance. Sold for 70 years.

Ask Your Doctor. Made by J. C. Ayer Co., Montreal, Canada.

Farmers, Look!

Now is the time to buy your Feeds for spring calves. We have them: Bibby's Cream Equivalent, Oil Cake and Feeding Oatmeal. These three feeds are unequalled for spring calves.

For your milch cows we have some good clean Chop valuable for spring feeding. Prices right.

We have just received a car of Barley Chop at a very low price. Also a car of Feed Oats with a mixture of wheat, very valuable for milch cows.

Vandervoort Bros.

Eldorado.

SMOKERS, ATTENTION!

You will find our stock of

Case Pipes, Cigars and Tobaccos

The Best we have ever had. Now is the time to buy.

See Our Cigars and Pipes.

VANDERVOORT'S BARBER SHOP

Have Pretty Hair

Thick, Soft, Fluffy, and no Dandruff---Use Parisian Sage

If your hair is losing its natural color, coming out and splitting, or lacks that enviable softness, gloss and beauty, do not despair—pretty hair is largely a matter of care. If it is harsh and brittle soften it up—lubricate it. If you have dandruff it is because the scalp is too dry and flakes off. Freshen up the scalp with Parisian Sage—all dandruff disappears, falling hair and itching head cease, your hair is doubly beautiful.

Parisian Sage, sold by T. G. Whitfield and at all drug counters, is just what you need, a large bottle costs but 50 cents. It surely makes the hair lustrous and seem twice as abundant. You cannot be disappointed in Parisian Sage.

Coe Hill

Easter has come and gone bringing with it many visitors to our little burg.

Mr. Harry Boothby who has been attending High School at Trenton, spent Easter holidays at his home here.

Master Harold Purdy, who has been attending school at Castleton, spent the holidays with his parents here.

Mrs. A. Colby and Mrs. Robt. Colby of Turrif, were also among our Easter visitors.

H. S. MacNauton, a former teacher of this place, spent a few days with friends.

Mr. Roy Sarles spent Sunday at the home of Mr. John McKenzie.

Wedding bells are ringing.

Miss Goldie Gunter of Trenton High School, spent Easter under the parental roof.

A coon show passed through here last week and by all appearances entertained quite a number of our people.

Miss Gertrude and Annie Gunter visited Bancroft during the holidays.

Rev. J. F. Glover is writing his examinations at St. Ola. We wish him every success.

Mr. Chas. Hawley gave a moving picture show on Friday night of last week. Quite a number attended.

Mr. and Mrs. Wm. Hennesy of Hybla visited at Mr. Easton's the latter part of the week.

Mrs. F. Gunter, Miss Lottie and Elsie left for Toronto on Saturday enroute for the West.

Miss Cora Wells has also left for the West.

Miss Phyllis Johnston is visiting in Trenton and Madoc.

Miss Lena Levy is visiting her sister Mrs. Chas. Gunter, of Cashel.

Rev. H. Bulteel paid a flying visit to Bancroft.

Miss Retta Finnigan and her little friend of Toronto, spent the Easter holidays with her parents here.

Miss Jessie McKenzie, was the guest of her cousin, Miss Molly McBeth.

Mr. Chas. Clarke, left last week for the West. We trust our Western friends will find their hopes realized in the prairie land.

Mr. Harry Taylor and Mr. W. Nugent, visited friends at Madoc and Belleville, last week.

Friday being settlement day a large number were in town.

Miss Mersie Danford spent a few days in Trenton.

Mr. and Mrs. Robt. Gunter visited Bancroft and spent Easter at Mr. Spurrs.

Death has entered the home of Mr. Joseph McCoy, and called to her reward Mrs. Anderson, who has lived with her daughter for a number of years, having passed her hundredth birthday. Mrs. Anderson has been a splended type of a christian. The funeral took place at the Salem church, Rev. J. E. Glover officiating. Interment was made in Salam cemetery.

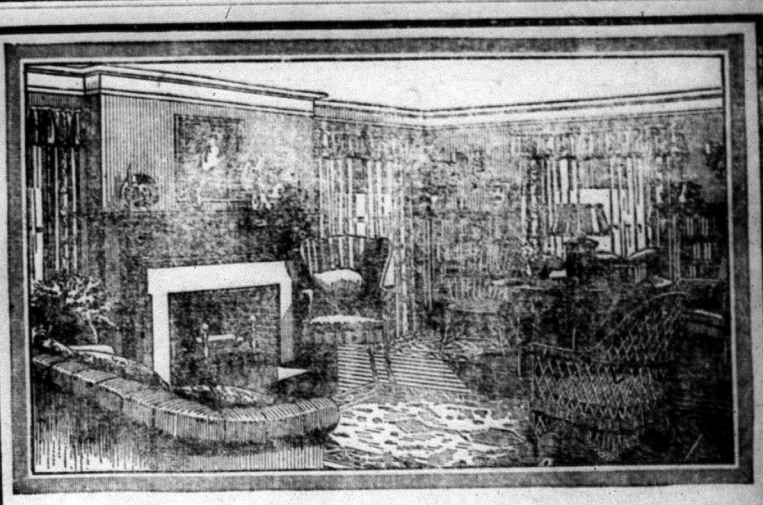

The decorating of your walls is quite a problem. You want them to be pleasing in color and appearance so as to make a suitable background for your furniture and pictures.

So the ideal wall finish should be artistic in texture and coloring, absolutely sanitary, and capable of being cleaned if necessary with soap and water—and durable—to avoid a too frequent expense for redecorating.

Wall papers do not meet all these requirements, the patterns and designs fade, the papers themselves collect dust and germs and cannot be properly cleaned. Sanitary experts have proven that any kind of wall paper is unsanitary, and the custom of applying new paper over the old, affords a breeding place for germs.

Kalsomine and other water paints, while clean and sanitary, have not the necessary permanency. They need frequent renewal and often rub off on ones clothing—smudges and finger marks cannot be washed off satisfactorily.

The product that meets every requirement is Sherwin-Williams Flat-tone, a durable, flat-drying oil paint made in a variety of twenty-four beautiful shades, the selection of expert decorators. This finish can be washed with soap and water, and will last for years.

Come and see us about S-W Flat-tone. It is put up in liquid form ready for use. Ask for a color card of the pleasing shades.

FRANK DAFOE

HARDWARE, PLUMBING, PAINTS, ETC.

MADOC

Phone 46

1012

JAP-A-LAC—the Content-Producer

DINGY, discolored and unsightly floors are not conducive to contentment. Why not bring about their complete transformation by means of the JAP-A-LAC "Model Floor" process?

This process consists in applying two coats of JAP-A-LAC ground color, a coat of JAP-A-LAC graining color (which is grained with the JAP-A-LAC graining tool), and then two coats of natural JAP-A-LAC—producing a bright, hard, durable finish like polished oak.

JAP-A-LAC is made in 21 colors for furniture, woodwork, and floors. Always put up in Green Tins bearing the name "GLIDDEN."

Call TO-DAY at your local hardware store for a JAP-A-LAC color card, and a copy of the little book, "A Thousand and One Uses of JAP-A-LAC."

In Madoc Jap-a-lac is sold by

M. W. Connor & Son

JAP-A-LAC

Made by
The Glidden Varnish Co. Limited, Toronto

60 YEARS' EXPERIENCE

PATENTS

TRADE MARKS
DESIGNS
COPYRIGHTS &C.

Anyone sending a sketch and description may quickly ascertain our opinion free whether an invention is probably patentable. Communications strictly confidential. HANDBOOK on Patents sent free. Oldest agency for securing patents.

Patents taken through Munn & Co. receive special notice, without charge, in the

Scientific American.

A handsomely illustrated weekly. Largest circulation of any scientific journal. Terms, for Canada, $3.75 a year, postage prepaid. Sold by all newsdealers.

MUNN & Co. 361 Broadway, **New York**
Branch Office, 625 F St., Washington, D. C.

We have a nice stock of Up-to-date

-Buggies-

Steel and Rubber Tires, also

Democrats

on sale.

Come early and select Single and Double and Heavy New

Harness

Now is your time to get a

Cream Separator

Call and see them.

Kitchen Cabinets

A good supply of

Organs

5 and 6 octave.

We have a number of

Pianos

on hand of the latest style, perfect in manufacture, guaranteed for ten years, at reduced prices.

Call and see them and get prices.

T. L. NICKLE

A MODEST CANDIDATE.

He Uses the Movies to Show Himself In His Best Light.

A French politician who seeks election to the council of one of the departments has adopted a time and labor saving scheme to urge his claims on his constituents. Perhaps the Chinese praying machine inspired him.

Instead of haranguing the voters at election meetings he invites them to a cinematograph theater. There to the popular music one or two picture comedies are shown.

Then the candidate appears on the screen. He is seen addressing a meeting, shaking hands with the prefect and entering his motorcar. Another reel of film shows him helping an old woman to load her donkey with a bundle of wood, indignantly refusing a bribe and paying a visit to an old man stretched on a bed of illness.

In the last and most effective picture of the series the sympathetic candidate proves his heart is in the right place by discreetly slipping a banknote into the sick man's hand before bidding him au revoir.—Paris Cor Washington Herald.

A Liquid That Floats Stones.

Of all liquids, mercury possesses the greatest specific gravity, but another has recently been discovered which is also so heavy that stones of all kinds—granite, limestone, quartz, etc.—float in it. It is a saturated aqueous solution of tungstoborate. Its specific gravity is 3.3, whereas that of ordinary rocks does not exceed 2.7. Only a few precious stones have a specific gravity greater than that of this liquid, for which reason it is proposed to employ it for the separation of such stones from masses of broken rock.

May Fetterly, a young woman from near Morrisburg, has been missing for two months.

BUTTER PAPER—Vegetable Parchment, in sizes for rolls or pound prints. THE REVIEW Office.

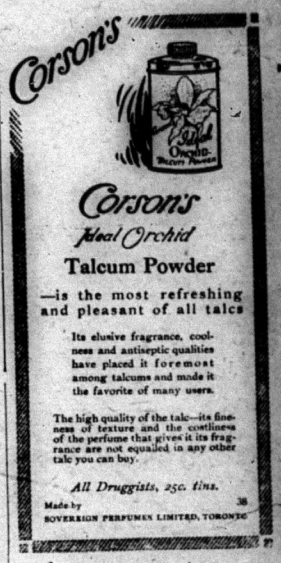

FOR SALE AT

Vince's Popular Drug Store

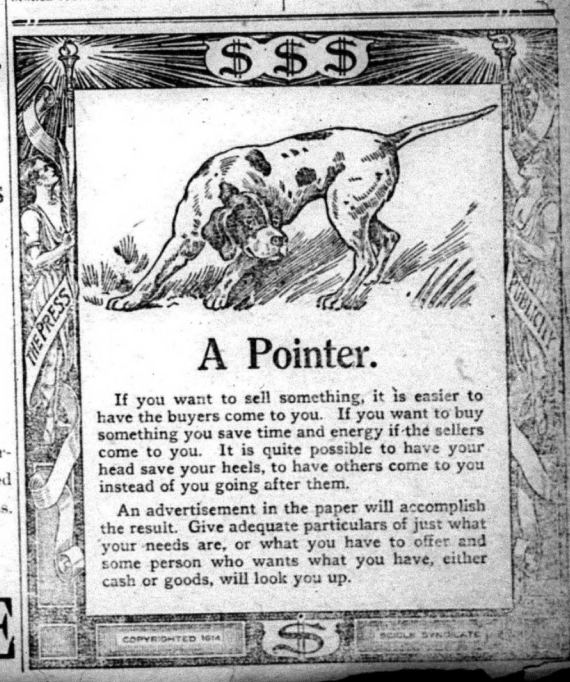

File—please return

LOOK AT THE LABEL
This label shows to what date your paper is paid. Subscribers who wish to secure the $1.00 rate must pay for their paper in advance.

North Hastings Review.

$1.00 a Year in Advance. "PARTY IS THE MADNESS OF MANY FOR THE GAIN OF A FEW" $1.50 if Not so Paid

37TH YEAR—No. 18 Madoc, Hastings County, Ontario, Thursday, April 30, 1914 POSTAGE PREPAID

DR. HARRISON
PHYSICIAN, SURGEON, ETC.
Graduate of Queen's University, Licentiate of the College of Physicians and Surgeons of Ontario.
Special attention given to diseases of Women and Children.
Office—Opposite Methodist Church.

WILLIAM CROSS, LL. B.
BARRISTER AND SOLICITOR
NOTARY PUBLIC, CONVEYANCER
Appraiser at Madoc for The Canada Permanent and Western Canada Mortgage Corporation.
Money to loan at 5 per cent. on good farm security. No commission. No valuation fee.
Office—Wood Block, Madoc.

ALEX. A. McDONALD
BARRISTER, SOLICITOR
NOTARY PUBLIC - - CONVEYANCER
Marmora Village Solicitor.
MARMORA — — ONT.

DENIS GILLEN
NOTARY PUBLIC
Conveyancing, Fire Insurance.
Money to loan on farm property.
No commission, no valuation fee.
Office—One door south of Masonic Hall
MADOC — ONT.

D. E. K. STEWART
BARRISTER, SOLICITOR, NOTARY
MADOC, ONTARIO
Solicitor for J. C. Dale & Co., Bankers, Madoc.

PORTER & CARNEW
Barristers and Notaries Public, etc. Office: Robertson Block, East Front St., Belleville, Ont.
E. GUSS PORTER, K.C., M.P.
WM. CARNEW
FRED H. WHITE,
Solicitors for Union Bank.

T. W. HAMILTON
LICENSED AUCTIONEER FOR COUNTY OF HASTINGS
Terms—One-half cent on the dollar.
Telephone messages promptly attended to. 44-1yr
MADOC — — ONT.

HENRY WALLACE
Licensed Auctioneer
County of Hastings.
Terms Moderate. Satisfaction guaranteed.
Special attention given to Sales of Farm Stock and Implements.
Phone 88R21, Stirling, at my expense.
Post Office Address - Ivanhoe.

WM. HOCKING
Organist and Choirmaster, St. Peter's Church, Madoc.
Teacher of Organ, Pianoforte, Singing, Harmony.
Pianoforte and Organ Tuner,
Authorized by Heintzman Co. Toronto. 10

String Instruments Wind Instruments
WM. SCRUTTON
MUSICAL INSTRUMENTS
Of All Kinds.
Sheet Music of Every Description.
MADOC — ONT.

E. C. TUFTS
Licensed Auctioneer
For Hastings County.
Terms moderate.
MADOC — — ONT.

Veterinary Surgeon
MADOC
J. WARING, V.S.
Graduate of Ontario Veterinary College, Toronto; twenty-three years' experience as a practitioner.
Charges moderate. Terms—30 days.
Special attention to Veterinary Dentistry.
Office—Elgin street, near Whytock's store. Phone No. 34.

J. ARCHER & SON
ENGINEERS AND CONTRACTORS
All kinds of Building and Construction Work.
Plans and Estimates Furnished.
DELORO — — ONT.

Madoc Lodge, No. 179, I.O.O.F.
Meets in Oddfellow's Hall, Wilson Block, every Monday evening at the hour of 8 o'clock. Visiting brethren will always be cordially welcomed.
A. HILL, Rec.-Sec. R. J. NOYES, Noble Grand
L. F. MORRICE, Fin.-Sec.
Oakdale Rebekah Lodge, No. 131, meets First and Third Friday at 8 o'clock in the Oddfellows' Hall.

I.O.O.F. Attend Divine Service

The 95th anniversary of the I.O.O.F. was held on Sunday, April 26th, 1914. About sixty members of the I.O.O.F. Lodge, No. 179, left the lodge-room at 10.50 and proceeded to the Methodist church, where they were met by about forty Sister Rebekahs of Oakdale Lodge, No. 134, Madoc, this being the first opportunity given these wide-famed Societies of meeting together on an occasion of this kind since the organization of Oakdale Lodge, No. 134.

Rev. H. V. Mounteer, pastor of the Methodist church, preached a very impressive and interesting sermon based on the principals of Fraternalism, text taken from Romans 12: 10. Special music was rendered by the choir and Miss Myrtle Caverly sang "The Crystal River," which was highly appreciated by all present. Instead of the emblematic badge each member wore a beautiful deep pink carnation. Owing to the fact that the weather was very unsettled the out-of-town members present were few. Among them we note the Messrs. Parnell, M. Vandervort, J. York, O. Wannamaker, B. McCoy, of Eldorado, and Mr. R. McGuire, of Tweed.

All Oddfellows are invited to attend divine service next Sunday with the I.O.O.F. Lodge, No. 239, Stirling, at the hour of 2 o'clock p.m.

Civil Rebellion in Ulster

Events have moved very fast in Ulster during the last few days and probably before the end of the week blood will be shed in civil strife. The Government is determined rebellion must be put down if the nation is to exist. The Ulsterites are determined to oppose the introduction of Home Rule into Ireland and the government is just as determined that Ireland shall have it. Every friend of Great Britian will earnestly hope that the history of the mother country will be passed without bloodshed.

"Grade" Stallions to be Prohibited

After 1918 horse breeding in Ontario will reach the level those interested in the building up of a great horse raising industry have been aiming at for many years past. From that time on only pure-bred stallions will be allowed in service in the province, the necessary legislation to that end having been introduced into the Legislature yesterday by Hon. James Duff, Minister of Agriculture.

The bill was brought before the House as an amendment to the Stallion Enrollment Act, and besides the provisions for eliminating cross-bred animals, makes enrollment and inspection of all stallions compulsory.

The prohibition of "grade" stallions will be carried out in two stages. The first stage will be reached in 1916 when the poorer medium class of "grade" animals must go out of service. Two years latter the prohibition becomes complete.

Another important amendment for protection of pure bred cattle was introduced by the Minister. It provides penalties for any owner who allows bulls to run at large, and provides a right of recovery for the farmer whose stock is injured thereby.

Alex. Ray, Eye Specialist

Alex. Ray, Opt. D., eye-sight specialist, of Belleville, will be at Moon's Hotel, Madoc, evening of Tuesday, May 5th, and Wednesday, May 8th, from 8 o'clock in morning until 2.30 in afternoon. All forms of impaired vision and difficult cases of eye-strain will receive expert attention. Toric or deep curved lenses, and Kryptok, or near and far vision in one solid lens, specialties. Consultation free, charges moderate for lenses required.

Initial Draft of O.A.L.A. Groups

The Intermediate Series Composed of Twenty-six Districts

The first draft of O.A.L.A clubs was made saturday afternoon, with the following present: District Committe the President J. Steveson, Secretary F. Doyle, Councilor P. Hocking, Vice-President W. Tegart, Councilor E. Doyle.

The Championship series of the O.A.L.A. are: Senior, intermediate, junior, juvenile.

The intention of the executive of the O.A.L.A. is to meet the desire of the clubs in the different series where it is possible in reference to grouping. For this purpose the preliminary grouping is published, and any clubs desiring changes should notify Secretary Doyle immediately, so as to facilitate the work of the District Committee in the final grouping, which will be published within a reasonable time.

Club managers are reminded that—

Senior teams consist of twelve (12) men, residence May 1.

Intermediate teams consist of ten (10) men, residence May 1.

Junior teams consist of ten (10) men under age of 21 years January 1, residence May 1.

Juvenile teams consist of ten men (10) under age 18 January 1 residence May 1.

As playing season opens May 27, players are reminded of the one-certificate one-club-only rule, which will be strictly adhered to.

Last week Secretary Frank Doyle visited Beaverton and Penetang and these teams will likely play in the intermediate series this year, while Berlin and Waterloo are playing a team in the same series.

The committee in charge of boosting lacrosse still need about $250 to complete the work and would appreciate any financial assistance immediately. Cheques may be sent to James L. Hughes, 47 Dundonald Street.

Clubs intending to compete in the O.A.L.A. this season and who have not yet sent in their fees, are requested to do so at once as the final draft of groups will be made on May 9th. The rule books will also be out around this time.

SENIOR SERIES

Groupe No. 1—Rrampton, St. Catharines Young Torontos, Maitlands St. Simons.

Group No. 2—Almonte, Carleton Place, Ottawa, Shamrocks, Ottawa Lacrosse Club.

INTERMEDIATE SERIES

Group No. 1—Owen Sound, Hanover Wiarton, Durham.

Group No. 2—Dundalk, Shelburne, Orangeville, Dundalk.

Group No 3—Mount Forest, Harrison Listowel, Palmirston.

Group No 4—Port Elgin Chesly, Paisly, Kincardine, Southampton, Walkerton.

Group No. 5—St. Mary's Wingham Clinton, Seaforth, Mitchell.

Group No. 6—Strathroy, Sarnia, Petrolia.

Group No. 7—London, St. Thomas, Chatham, Wallaceburg.

Group Mo. 8—Brantford, Paris, Galt Drumbo, Dundas, Woodstock.

Group No. 9—Fergus, Elora, Guelph Hespeler, Arthur.

Group No. 10—St. Catharines. Niagara Falls, Welland, Merritton, Thorold Simcoe, Dunneville.

Group No. 11—Georgetown, Brampton, Weston Milton, Lansdownes.

Group No. 12—New Hamburg Berlin, Tavistock, Elmira.

Group No. 13—Georgetown Brampton, Weston Milton Lansdownes.

Group No. 14—Markham, Stouffville Uxbridge.

Group No. 15—Oshawa, Port Hope, Whitby, Bowmanville.

Group No. 16—Picton, Trenton, Belleville.

Group No. 17—Perth Brockville Smith Falls, Cornwall, Gananoque Alexandria.

Group No. 18—Pembroke Renfew Arnprior. Eganville.

Group No. 19—Tweed, Marmora, Madoc, Norwood Stirling.

Group No. 20—Peterboro, Havelock Cambellford, Hastings.

Group No. 21—Aliston, Crookstown, Beeton tottenham.

Group No. 22—Barrie Collingwood, Meaford Thornbury.

Group No. 23—Orilia, Midland, Pentang, Elmvale Coldwater, Victoria Harbor.

Group No. 24—Bracebridge, Gravenhurst, Huntsville, Parry Sound.

Group No. 25—Beaverton, Cannington Sunderland, Lindsay.

Group No. 26—Mattawa, North Bay Sudbury, Copper Cliff.

Group No. 27—New Liskeard, Haileybury, Cobalt.

Group No. 28—Fort Francis, Rainy River.

JUNIOR SERIES

Group No. 1—Owen Sound, Hanover Durham.

Group No. 2—Dundalk, Shelburne, Orangeville, Markdale.

Group No. 3—Mount Forest, Harrison, Listowel, Palmerstone.

Group No. 4—Port Elgin Chesley Paisley, Kincardine Southampton Walkerton.

Group No. 5—St. Mary's, Wingham, Seaforth, Mitchell.

Group No. 6—London, St. Thomas, Chatam, Wallaceburg.

Group No. 7—Hespeler, Galt Guelph

No. 8—St. Catharines, Niagara Falls, Welland, Dunneville.

No. 9—Georgetown, Brampton, Weston, Mount Dennis.

No. 10—Beaches, Riverdale, Markham, Lansdownes, Aurora, Midland, St. Helen's.

No. 11—Peterboro, Campbellford, Hastings, Havelock.

No. 12—Allistone, Cookstown, Tottenham, Beeton.

No. 13—Barrie GravenHurst, Brace-

No. 14—Mottawa, North Bay, Sudbury, Copper Cliff.

No. 15—New Liskeard, Haileybury, Cobalt.

JUVENILE

No. 1—Owen Sound, Hanover, Durham.

No. 2—Dundalk, Shelburne, Orangeville, Markdale.

No. 3—Mount Forest, Hariston, Listowel, Palmerston.

No. 4—Port Elgin, Chesley, Paisley, Kincardine, Southahampton Walkerton.

No. 5—St. Mary's, Wingham Clinton Seaforth, Mitchell.

No 6—London, St. Thomas, Chatham Wallaceburg.

No. 7—Hespeler, Galt, Guelph.

No. 8—St. Catharines, Niagara Falls Welland Dunnville.

No. 6—Georgetown. Brampton, Weston, Mount Dennis.

No. 10—Beaches, Elms, University, Settlement, Mount Dennis.

No. 11—Madoc, Norwood Marmora, Stirling.

No. 12—Markham, Riverdale, Maitlands.

No. 13—New Market, Aurora, Bradford.

"Clean-up Day" Has Arrived

With the spring season upon us the question of cleaning up the back lanes and yards will demand particular attention. During the winter months from many residences and business houses the refuse has been thrown on the ash-pile, and now a heap of considerable size ornaments the rear of the lot. With spring weather setting in and the warm sun at work, our citizens will soon be forcibly reminded of the fact that it is time the pile was removed, and just as likely as not the health officer will do a little reminding as well.

A health officer holds a position that is about the most thankless that any man can hold, and yet it is one of the most necessary. It ought to be remembered by the people that the health officer views things not from the standpoint of one individual, but from the standpoint of the entire community, and with him the ever present policy is that it is better for one member to suffer than that the whole community perish.

It is therefore not a question of waiting one's convenience for the removal of a nuisance, but the bigger question of what is the danger to the community by the delay.

Brown—Sargent

A very pretty wedding was solemized at the home of Mr. and Mrs. Lonzo Sargent on April 22, at three p.m. when their daughter, Blanche was united in marriage to Mr. Geo. Brown of Wensley. Miss May Breen acted as bridesmaid while the groom was assisted by Mr. Archie Palmateer, the nuptial knot was tied by Rev. Woodger. The bride looked charming in a gown of blue sasin draped with shadow lace. The bridesmaid wore a gown of blue silk. The bride received many useful and handsome presents showing the high esteem in which they are held. After the ceremony the guests numbering about thirty were invited to the table where a sumptous repast was partaken of. The young couple left on Friday morning for their new home at Wensley.

Lacrosse Sticks Here

The boy's and youth's lacrosse sticks have arrived at last and those wishing to secure a good lacrosse at a very low price will do well to get one of these while they last, as there if only a limited number. The prices are 50c and $1.00 and are on sale at T. G. Whitfield's drug store.

At least the element of deceit is totally lacking in the colored wig.

THE CANADIAN BANK OF COMMERCE
Head Office TORONTO Establish 1867
Paid-Up Capital $15,000,000 Rest $13,500,000
Total Assets Over $260,000,000
Sir Edmund Walker, C.V.O., LL.D., D.C.L., President
Alexander Laird, General Manager John Aird, Asst. General Manager
Branches in Every Province of Canada and in the United States, Newfoundland, England and Mexico.
This Bank transacts every description of Banking Business, including the issue of Travellers' Cheques, Letters of Credit, Drafts on Foreign Countries, and Money Orders, and will negotiate or receive for collection bills on any place where there is a bank or banker. The Canadian Bank of Commerce with its 381 branches in Canada and in other parts of the world offers unsurpassed facilities for the transaction of all all classes of Banking Business.
Madoc Branch, A. Y. SNIDER, MANAGER.

Ford
The more you know about a thing the more you enjoy it. It is easy to understand the Ford, the simplest car made. The full enjoyment of running a car is obtained by the ownership of a Ford.
Six hundred dollars is the price of the Ford runabout; the touring car is six fifty; the town car nine hundred—f.o.b. Ford, Ont., complete with equipment. Get catalog and particulars from Frank Smith, Madoc, Ont.

Subscribe for The Review, only $1.00 per Year.

THE DOMINION BANK
SIR EDMUND B. OSLER M.P., PRESIDENT. W. D. MATTHEWS, VICE-PRESIDENT.
C. A. BOGERT, General Manager.
Trust Funds Should Be Deposited
in a Savings Account in The Dominion Bank. Such funds are safely protected, and earn interest at highest current rates.
When payments are made, particulars of each transaction may be noted on the cheque issued, which in turn becomes a receipt or voucher when cancelled by the bank.
MADOC BRANCH: F. COTTLE, Manager.

Cheese Vats and Whey Tanks
Made of Cypress or Pine.
Doors, Sash, Frames, Mouldings, etc.
Lime, Cement, Plaster, Wall Board, etc.
All Kinds of Building Material
Place your orders with
THE HOUSTON CO., Ltd.,
TWEED, ONT.

Madoc Sash & Door Factory
All kinds of LUMBER on hand.
All kinds of MILL WORK filled on the shortest notice.
FLOORING of all kinds on hand.
JOHN ROBERTSON

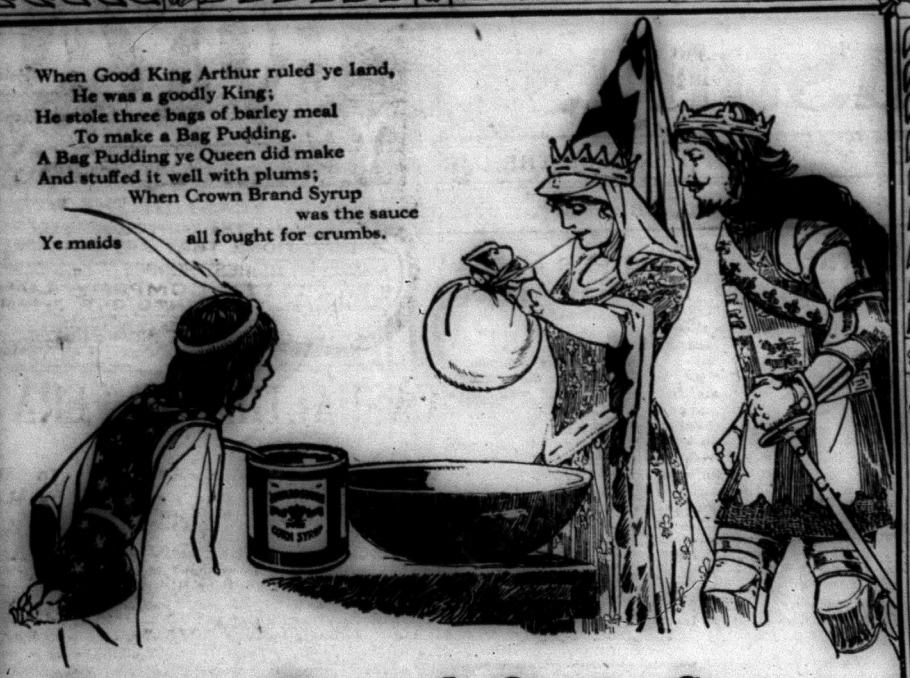

Crown Brand Corn Syrup

A tin of Crown Brand Corn Syrup will make a heap of taffy. Delicious taffy that is absolutely pure! Heaps of fun making it, too; and all for the small cost of a tin of Crown Brand Corn Syrup!
¶ It lends a delicious flavor to fritters and pancakes, and for sweetening and flavoring cakes, puddings and pastry it is ideal.

¶ Our Free Recipe Book tells of many treats that are easy to make with Crown Brand Corn Syrup. Send for it. Address Montreal Office.

The Canada Starch Co. Limited

Manufacturers of The Edwardsburg Brands

MONTREAL CARDINAL TORONTO BRANTFORD VANCOUVER

SAUCE FOR YE BAG PUDDING

1 Cup of Crown Brand Syrup
1 cup of Brown Sugar.
One-half Cup of Butter.
1 Teaspoon of Flour.
1 Lemon, Juice and Rind.
One-half Teaspoon each of Nutmeg, Cloves and Cinnamon.

Mix all thoroughly in a sauce-pan. Add a teacup of boiling water. Stir it constantly and let it boil until clear. Then strain. This sauce will keep for some time if put in bottles and properly corked.

A Foolish Young Man;

Or, the Belle of the Season.

She did not refuse; indeed, she appeared to have forgotten his presence; together they crossed the lawn and reached the corner of the house near which the figure had disappeared. It struck Stafford as strange that the dogs did not bark. In profound silence they went in the direction the figure had taken, and Stafford presently saw a ruined building which had evidently been a chapel. As they approached it the figure came out of it and towards them. As it passed them, so close that they instinctively drew back Stafford saw that it was an old man in a dressing-gown; his head was bare, his hair touched the collar of the gown. His eyes were wide open, and gazing straight in front of him. Stafford was about to step forward and arrest his progress, when suddenly the girl's hand seized his and gripped it.

"Hush!" she whispered, with subdued terror. "It is my father. He—yes, he is asleep! Oh, see, he is asleep! He will fall—hurt himself——"

She, in her turn, was about to spring forward, but Stafford caught her arm.

"No, no, you must not!" he said, in a hurried whisper. "I think it would be dangerous. I think he is all right if you let him alone. He is walking in his sleep. Don't speak—don't cry out."

"No, no," she breathed. "But it is dreadful!"

Instinctively, unconsciously, she drew closer to Stafford, almost clung to him, watching her father over his shoulder until the figure, with its ghastly, mechanical movement and vacant stare, had passed into the house; then, with a long breath, and with her hands clasping her throat, as if she were stifling, she broke from Stafford and sprang quickly and noiselessly up the steps and disappeared also.

Wondering whether he was awake or dreaming, Stafford waited for over an hour to see if she would come back; and he was turning away at last, when her figure appeared in the open doorway, like that of a wraith. She waved her hand to him, then disappeared, and the door closed. Still asking himself if he were not in a land of dreams, but tingling with the touch of her small hand, with the haunting perfume of her soft black hair, Stafford gained the road and walked towards the inn.

CHAPTER IV.

Ida had followed her father across the terrace, across the hall, lit weirdly by the glow of the sinking fire and the pale moonlight, up the broad stairs, along the corridor to the open door of his room. He had walked slowly but steadily with his usual gait, and his head bent slightly, though his eyes were wide open, he seemed to see nothing, yet he did not stumble or even hesitate. Ida followed behind him with absolute noiselessness. They were both ghostlike in their movements, and the dogs stood and watched them intently, ears erect, and with that gravity in their eyes which dogs wear when they are puzzled.

The old man closed his door softly, still without any hesitation, and Ida, grasping the broad rail of the staircase, waited breathlessly. She heard him moving about, as leisurely and precisely as before; then all was still. She stole to the door and opened it; the light was streaming into the room and fell athwart the bed in which he was lying, his eyes closed, his face calm and peaceful; she went on tiptoe to the bed and bent over him, and found that he was in a deep profound sleep. With a long breath of relief, she left him, and sat on the stairs and waited; for it was just possible that he might rise again and resume the dreadful walk—that motion of death in life.

She waited for an hour, so absorbed in her anxiety that she did not remember the man she had left outside. After another quarter of an hour she went to her father's room, and found that he was still sleeping. Then she remembered Stafford, remembered him with a start of discomfort and embarrassment. Was he waiting there still? She went downstairs, and from the open door-way she saw him under the trees. There was something in the attitude of the erect figure that reminded her of a soldier on guard, a sentinel standing faithful at his post; and when she had waved her hand to [illegible] she did not quite [illegible] the door, but watched him [illegible] the narrow opening as he paced slowly down the road, looking back at the house now and again as if to see if she wanted him.

Then she closed the door, signed to the dogs to lie down before the fire, and went up to her room, after pausing beside her father's door and listening to his regular breathing. Her room was a large one—nearly all the rooms in the place were large; and as she undressed herself slowly she looked round it with a novel sense of loneliness. The tall shadows of her graceful yet girlish figure were cast grotesquely on the wall by the candles beside her glass. She had never felt lonely before, though her life ever since she had arrived at the Hall might be called one almost of solitude.

That sense of loneliness had come upon her suddenly as she had watched the young man's retreating figure. She could not help thinking of him even when her mind was oppressed with anxiety on her father's account. In a vague way she remembered how kind this stranger had been; how quietly, and with what an air of protection, he had stood by her and restrained her from crying out and alarming her father. As vaguely, she remembered that in the moment of her terror she had clung to him, had forgotten under the great strain that he was a stranger—and a man. Even now she did not know his name, knew nothing of him except that he was staying at "The Woodman Inn."

Kind and considerate as he had been she thought of him with something like resentment; it was as if he had stepped into her life, had intruded upon its quiet uneventfulness. He had no right to have seen her father in that terrible condition, that death in life. And she had behaved like a frightened servant-maid; had not only clung to him—had she clung to him, or was it only fancy?—but had left him without a word of thanks, had allowed him to wait there, and then had waved her hand to him just as she had seen Jessie the maid wave her hand to her "young man" after they had parted, and she was going into the house.

When she had undressed she went again to her father's door and listened to his deep and regular breathing; then, at last, she went to bed; but the sense of loneliness was so intense that she lay awake for hours thinking of that bent figure walking in its sleep from the shadows of the ruined chapel. For the future she would have to watch her father closely, would perhaps have to lock the door of his room. Why had he gone to the chapel? So far as she knew he was not in the habit of going there; indeed, she did not remember having seen him go there in his waking moments. She knew nothing of somnambulism; but she imagined that he had gone in that direction by mere chance, that if he had happened to find any impediment in his way he might as easily have gone in another direction.

She fell asleep at last and slept an hour beyond her usual time, and so deeply that Jessie had filled the cold bath without waking her beloved young mistress. Ida dressed quickly, all the incidents of the preceding night rushing through her mind, and hurried to her father's room; the door was open, the room empty, and, with a sudden fear, she ran down the stairs and found him in his usual seat in the library. She gave a long breath and went and kissed him, wishing him good-morning as casually as she could.

"You are up early this morning, father," she said, trying to keep her tone free from any anxiety.

He glanced at the clock calmly.

"No, you are later," he said.

His eyes met hers with their usual expression of absent-minded serenity.

"I—I was a little tired and over-slept myself," she said. "Are—are you quite well this morning, father?"

"Yes, quite well. Why not?" he replied, with slight surprise.

She drew a long breath of relief; it was quite evident that he knew nothing of that weird walk, and that it had not affected him injuriously.

"Nothing," she said, forcing a smile.

As she spoke, Jason, in his indoor livery, which, in some strange way, looked as if it had shrunken with the figure which had worn it so long, came to the door, and in his husky voice said that breakfast was ready; and Ida, taking her father's arm, led him into the dining room in which all their meals were served.

When she had poured out her father's coffee, she took it round to him and let her hand rest on his shoulder lovingly; but Jason had brought in the post-bag and Mr. Heron was unlocking it and taking out the few letters and papers, and seemed unconscious of the little anxious caress.

"Are there any for me, father," she asked, lingering beside him, and she stretched out her hand to turn the envelopes on their right side; but he stopped her quickly and swept them together, covering them with his long hand—the shadely Heron hand.

"No, no," he said, almost sharply; "they are all for me; they are business letters, booksellers' catalogues, sale catalogues—nothing of importance."

She went back to her place, and he waited until she had done so before he began to open the letters. He merely glanced at some of them, but presently he came to one which, after a sharp, quick look at her, he read attentively; then he returned it to its envelope and, with a secretive movement, slipped it into the pocket of his dressing-gown.

"Yes, nothing but catalogues and bills; you'd better take them, Ida; the bills, at any rate." And he threw them across to her.

When she had first come home to be mistress of the Hall the bills had overwhelmed her; they had been so many and the money to meet them had been so inadequate; but she had soon learnt how to finance them, and come to know which account must be paid at once, and which might be allowed to stand over. She took them now and glanced at them, and the old man watched her covertly, with a curious expression on his face.

"I'm sure I don't know how you will pay them," he said, as if she alone were responsible.

"I can't pay all of them at once," she replied, cheerfully. "But I can some, and the rest must wait. I can spend four—perhaps five—of the steers to the monthly market, and then there are the sheep—— Oh, father, I did not tell you about the gentleman I saw fishing in the lake——"

She stopped, for she saw that he was not listening. He had opened a local paper and was reading it intently, and presently he looked up with an eager flush on his face and a sudden lightening of the dull eyes.

"Have you seen this—this house—they call it a palace—which that man has built on the Lake side?" he asked, his thin voice quavering with resentment.

"Do you mean the big white house by Brae Wood?"

"Yes. Judging by the description of it here, it must be a kind of gimerack villa like those one sees in Italy, built by men resembling this—this parvenu."

"It is a large place," said Ida; "but I don't think it is gimcrack, father. It looks very solid though it is white and, yes, Continental. It is something between a tremendous villa and a palace. Why are you so angry? I know you don't like to have new houses built in Bryndermere; but this is some distance from us—we cannot see it from here, or from any part of the grounds, excepting the piece by the Lake."

"It is built on our land," he said, more quietly, but with the flush still on his face, the angry light in his eyes. "It was bought by fraud, obtained under false pretenses. I sold it to one of the farmers, thinking he wanted it, and would only use it for grazing. I did not know until the deeds were signed that he was only the jackal for this other man."

"What other man, father?"

"This Stephen Orme. He's Sir Stephen Orme now. They knighted or baronetted him. They knight every successful tradesman and schemer; and this man is a prince of his tribe; a low-born adventurer, a parvenu of the worst type."

"I think I have read something about him in the newspapers," said Ida, thoughtfully.

Mr. Heron emitted a low snarl.

"No doubt; he is one whom the world delights to honor; it bows before the successful charlatan, and cringes to his ill-gotten wealth. I'm told that such a man is received, yes, and welcomed by society. Society! The word is a misnomer. In my time a man of that class was kept at arm's length, was relegated to his proper place—the back hall; but now"—he gazed angrily at the paper—"here is a whole column describing Sir Stephen Orme's new 'palatial villa,' and giving an account of his achievements, the success of his great undertakings. And this man has chosen to build his eyesore on Heron lands, within sight of the house which—which he would not have been permitted to enter, if I had known I would not have sold the land."

"But you wanted the money, father," she said, gently.

He looked at her swiftly, and a change came over his face, a look of caution, almost of cunning.

"Eh? Yes, yes, of course I wanted it. But he knew I should not have sold it for building on; that is why he got Bowden, the farmer, to buy it. It was like him; only such a man can be capable of such an underhand act. And now I suppose he will be welcomed by his neighbors, and the Vaynes and the Bannerdales, and the rest, and made much of. They'll eat his dinners, and their women will go to his balls and concerts—they whose fathers would have refused to sit at the same table with him. But there is one house at which he will not be welcome; one man who will not acknowledge him, who will not cross the threshold of Sir Stephen Orme's brand-new palace, or invite him to enter his own. He shall not darken the doors of Heron Hall."

He rose as he spoke and left the room with a quicker step than usual. But half an hour later when Ida went into the library she found him absorbed in his books as usual, and he only glanced up at her with absent, unseeing eyes, as she stood beside him putting on her gloves, her habit skirt caught up under her elbow, the old felt hat just askew on the soft, silky hair.

"Do you want anything before I go out, father?" she asked.

"No, no!" he replied abstractedly, and bending over his book again as he answered.

She rode to a distant part of the dale where in a rough meadow the steers were grazing; she surveyed them critically, chose those that should go to market, then turned, and leaping a bank, gained an ill-kept road. A little farther on she came to an opening on the verge of the lake, and she pulled up, arrested by the great white house on the other side, which was literally glittering in the brilliant sunlight. It certainly did not detract from the beauty of the view; in fact, it made the English lake look, for the moment, like an Italian one. She regarded it thoughtfully for a moment, then returned to the road, and as she did so she saw Stafford coming towards her.

Stafford's heart leapt at sight of her with a sudden pleasure which puzzled him; for he would not have admitted to himself that he had walked in this direction in the hope, on the chance, of meeting her.

"Good-morning," he said, in his direct fashion, raising his cap. "I am very fortunate to meet you. I hope Mr. Heron is no worse for—is not ill?"

"No," she said, in her low, clear voice. "My father is quite well; he is just as he usually is this morning."

"I am very glad," said Stafford. He stood close beside the horse and looked up at her; and for the first time in his life he was trying to keep the expression of admiration out of his eyes; the expression which he knew most women welcomed, but which, somehow or other, he felt this strange girl would resent. "I was afraid he would be upset. I am afraid you were frightened last night—it was enough to alarm, to startle anyone. What a splendid morning!" he went on, quickly, as if he did not want to remind her of the affair. "What a libel it is to say that it is always raining here! I've never seen so brilliant a sunshine or such colors; don't wonder that the artists rave about the place and are never tired of painting it."

She waited until he had finished, her eyes downcast, as if she knew why he had turned from the subject, then she raised them and looked at him with her direct gaze.

"I am glad I have met you," she said. "I wanted to thank you for your kindness last night——"

"Oh, but——" Stafford tried to break in, but she went on slowly, as if he had not spoken.

—"I was—frightened; it was sudden, so unexpected. My father had never done it before—that I know of—and he looked"—her voice broke for a moment—"so strange, so ghostlike. I thought at first that it was the Heron ghost which, they say, haunts the dale, though I have never seen it."

A faint smile curved her lips and shone in her eyes, and Stafford was so fascinated by the sudden gleam of girlishness that he had to bend and pat Bess, who was planting dusty impressions on his trousers in her frantic efforts to gain his attention.

"I did nothing; in fact, as I walked away I was fuming because I couldn't help you—couldn't do more."

"You did help me," she said, gravely; then she looked across the lake to Sir Stephen's "little place." "I was admiring that new house. Don't you think it is very beautiful, rising so white and gracefully above the lake?"

"Ye-es," said Stafford. "Rather—conspicuous, though, isn't it?"

She laughed suddenly, and Stafford asked, with surprise:

"Why do you laugh?"

"Oh, I was thinking of my father," she said, with a delicious frankness; he was quite angry about it this morning. It seems that it is built on our land—or what was ours—and he dislikes the idea of anyone building at Bryndermere."

"So should I," said Stafford, laconically.

"And besides," she went on, her eyes fixed on the great white building, so that she did not see his embarrassment, "my father does not like the man who built it. He thinks that he got the land unfairly; and he—my father—calls him all sorts of hard names."

Stafford bit his lips, and his face wore the expression which came into it when he was facing an ugly jump. He would have shirked this one if he could, but it had to be faced, so he rushed it.

"I'm sorry," he said. "My father built it."

She did not start, but she turned her head and looked at him, with a sudden coldness in the glorious eyes.

(To be continued.)

Na-Dru-Co Laxatives
are different in that they do not gripe, purge nor cause nausea, nor does continued use lessen their effectiveness. You can always depend on them. 25c. a box at your Druggist's. 178
National Drug and Chemical Co. of Canada, Limited.

ANYONE CAN DYE THEIR CLOTHES WITH DY-O-LA
The Dye that colors ANY KIND of Cloth Perfectly, with the SAME DYE.
No Chance of Mistakes. Clear and Bright. Ask your Druggist or Dealer. Send for Booklet. The Johnson-Richardson Co. Limited, Montreal.

Sick headaches—neuralgic headaches—splitting, blinding headaches—all vanish when you take
Na-Dru-Co Headache Wafers
They do not contain phenacetin, acetanilid, morphine, opium or any other dangerous drug. 25c. a box at your Druggist's. 123
NATIONAL DRUG & CHEMICAL CO. OF CANADA, LIMITED.

The moment you see it you will want it!

Smell the real violet fragrance

The moment you smell this soap you will want it. In it we have captured that sweet elusive odor which has made the violet universally beloved.

In it, too, we have caught the beautiful green of fresh violet leaves. This soap is so clear you can see through it when you hold it to the light.

Many soaps have been made to imitate it; be sure, therefore, to look for the name *Jergens* stamped on each cake.

Your druggist has it. Ask him for it. Smell it, hold it to the light, you will want it the moment you do.

For sale by Canadian druggists from coast to coast including Newfoundland.

10c a cake. 3 for 25c

Jergens VIOLET Glycerine Soap

Write today for sample cake

For a 2c stamp we will send you a generous sample cake—address the Andrew Jergens Co., Ltd., 6 Sherbrooke Street, Perth, Ontario.

Choose which Grain

you like best for your white Sugar and buy St. Lawrence Pure Cane Granulated white, in original bags—Fine grain, medium or coarse. Each the choicest sugar.

Ask your Grocer.

ST. LAWRENCE SUGAR REFINERIES, LIMITED MONTREAL. 26-10-13

Shipping Fever

Influenza, pink eye, epizootic, distemper and all nose and throat diseases cured, and all others, no matter how exposed, kept from having any of these diseases with SPOHN'S LIQUID DISTEMPER CURE. Three to six doses often cure a case. One bottle guaranteed to do so. Best thing for brood mares. Acts on the blood. Druggists and harness shops. Distributors — ALL WHOLESALE DRUGGISTS.
SPOHN MEDICAL CO., Chemists, Goshen, Indiana, U.S.A.

Why Not 7 Per Cent Interest?

If your money earns less than 7%, write to us to-day. We are offering the Bonds of a successful, well-organized company which yield 7% interest and have a profit sharing feature as well. Your investment may be withdrawn any time after one year on 60 days' notice. Send for special folder and full particulars.

NATIONAL SECURITIES CORPORATION, LIMITED.
CONFEDERATION LIFE BUILDING - TORONTO, CANADA.

NO MOBILIZATION OF TROOPS

Not a Single Order Has Been Issued by the United States War Secretary

A despatch from Washington says: Not a single order, either tentative or definite, has been transmitted from the Secretary for War to Brigade-General A. C. Miles, chief of the Bureau of Military Affairs, for the mobilization of the National Guard of any state of the Union.

This was the unqualified announcement made in the office of General Miles at the close of the official business on Wednesday in that bureau. The statement was predicated upon the continuous stream of ill-advised requests for information volleyed into Washington from every quarter of the United States.

Also it was said in the office of the Secretary for War that no action had been taken looking to the mobilization of the militia. Secretary Garrison let it be known that he looked to General Miles' bureau staff to keep the War Department informed as to the exact condition of all the National Guards of the various states, and that he was convinced the bureau had every item of necessary information ready at hand and all plans for the mobilization of the guard if orders for mobilization shall issue.

Volunteers for service in Mexico will not be called for unless there is a formal declaration of war by Congress. This was announced in the House by Chairman Hay, of the House Military Affairs Committee.

LET REBELS FINISH THE JOB

Such is the Plan Mapped Out by the Government at Washington

A despatch from Washington says: The battle cry will not be "On to Mexico City!" according to John Lind, who was special representative of the President in Mexico City until recently. Mr. Lind is supposed to be familiar with the situation and the plans.

"Now that Amiral Badger has arrived in Mexican waters with his fleet will it not be advisable under the circumstances to rush the army from Galveston to Vera Cruz and proceed directly to Mexico City and take possession before Huerta can arrange for a stubborn defence of his capital?"

This question was asked of Mr. Lind, who is probably the best posted man here on the present situation in Vera Cruz.

"No; that is not the present intention," replied Mr. Lind. "As we are now in possession of Vera Cruz, the next step will be to clean up Tampico. Then we should retain possession of both cities and also blockade all the remaining ports in Mexico. I do not anticipate any more fighting, as Huerta will have all he can do to contend with the advancing forces of the victorious revolutionists."

"Has Huerta an effective army?"

"No; the pick of his forces were sent north, where they were annihilated in and around Torreon. All he has left are some bands of hired assassins," said Mr. Lind.

"What is your opinion of the skirmish at Vera Cruz?"

"It turned out just as I anticipated," replied Mr. Lind. "When called upon to surrender, General Maas retreated from Vera Cruz with the bulk of his command. Those left behind were disorganized and consisted mainly of roughnecks and assassins. These men concealed themselves on the flat roofs of the buildings and picked off our men from their concealment. All the buildings have flat roofs and copings, the latter affording considerable protection to the Mexicans.

"We have no quarrel with the revolutionists, therefore, while Huerta is blocked away from supplies, etc., the revolutionists will push forward steadily and irresistibly. The end should not be far off, as far as Huerta is concerned."

ROYAL Yeast Cakes

BEST YEAST IN THE WORLD.
DECLINE THE NUMEROUS INFERIOR IMITATIONS THAT ARE BEING OFFERED
AWARDED HIGHEST HONORS AT ALL EXPOSITIONS
E.W. GILLETT COMPANY LIMITED.
WINNIPEG TORONTO ONT. MONTREAL

CASUALTIES AT VERA CRUZ

Official Casualties of Americans in Three Days Occupation Were 15 Killed and 74 Wounded

A despatch from Washington says: Three dead and 23 wounded are the reports of the fighting in Vera Cruz. This makes 15 Americans who have been killed and 74 wounded in the three days of fighting.

The Navy Department gave out this bulletin:

"Admiral Badger wires that he landed a battalion from the Minnesota, Michigan and South Carolina, and that the landing force now ashore totals about 5,40 men. The Minnesota, Chester, Prairie and San Francisco are lying in the inner harbor.

"Admiral Badger reports that as a result of desultory firing which continued about the city three more American sailors were killed and about 25 wounded.

"The landing party now occupies all the city, and outposts have been stationed on the sandhills in the rear, who have been engaged in constructing defensive works.

"Very little food supply has been coming into the city, and it is thought that if in a few days the question of feeding the people of the city will become paramount it is possible the United States will be called upon to furnish food. The water supply is also causing some anxiety.

"The Mexican forces are disposed along the railroad line, and, while Admiral Badger reports the rumor that they are preparing to attack, he adds that it is doubted that this is true, and expresses his belief that any attack can be successfully resisted."

Diplomatic Relations Severed.

Washington, April 23.—The severance of diplomatic relations between the Government of the United States and the de facto Government of Mexico was made complete when Senor Don A. Algara R. de Terreros, Charge d'Affaires of Mexico in Washington, received his passports from the State Department. This action was taken at the request of Senor Algara. It followed the course of President Huerta in directing that Nelson O'Shaughnessy, the American Charge d'Affaires in Mexico City, should be handed his passports.

Arrangements were made for having the Brazilian Minister in Mexico City take charge of the archives of the American Embassy at that place.

PRICES OF FARM PRODUCTS

REPORTS FROM THE LEADING TRADE CENTRES OF AMERICA

Prices of Cattle, Grain, Cheese and Other Produce at Home and Abroad

Breadstuffs.

Toronto, April 28.—Flour—Ontario wheat flour, 90 per cent., $3.85, seaboard, and at $3.95 to $4, Toronto. Manitobas—First patents, in jute bags, $5.60; do., seconds, $5.10; strong bakers', in jute bags, $4.90.

Manitoba wheat—Bay ports No. 1 Northern, 97c, and No. 2 at 95½c.

Ontario wheat—No. 2 at $1 to $1.02, outside, according to freight, and $1.03 to $1.04, on track, Toronto.

Oats—No. 2 Ontario oats, 39½ to 40c, outside, and at 42c, on track, Toronto. Western Canada oats, 41c for No. 2, and at 40c for No. 3, Bay ports.

Peas—About 90c, outside.

Barley—Good malting barley, 56 to 58c, outside, according to quality.

Rye—No. 2 at 63 to 64c, outside.

Buckwheat—80c, outside.

Corn—New No. 3 American, 73½c, all rail, Toronto.

Bran—Manitoba bran, $24 to $25 a ton, in bags, Toronto freight. Shorts, $26 to $27.

Country Produce.

Butter—The best creamery is now selling at 28 to 30c. Choice dairy, 22 to 23c; inferior, 17 to 17½c; farmers' separator prints, 23 to 25c; creamery prints, fresh, 28 to 30c; do., storage prints, 26 to 27c; solids, storage, 24 to 25c.

Eggs—To 21c per dozen, in case lots.

Honey—Extracted, in tins, 11 to 12c per lb. for No. 1; combs, $3 to $3.25 per dozen for No. 1, and $2.40 to $2.50 for No. 2.

Cheese—New cheese, 15½ to 15¾c for large, and 16 to 16½c for twins.

Beans—Hand-picked, $2.20 to $2.25 per bushel; primes, $2.15 to $2.20.

Poultry—Fowl, 15 to 18c per lb.; chickens, 19 to 20c; ducks, 17 to 18c; geese, 15 to 16c; turkeys, 20 to 23c.

Potatoes—Delawares are quoted at $1 on track here.

Provisions.

Bacon—Long clear, 15 to 16c per lb. in case lots. Hams—Medium, 18 to 18½c; do., heavy, 17 to 18c; rolls, 15 to 15½c; breakfast bacon, 18 to 19c; backs, 23 to 24c.

Seeds.

Wholesale seed merchants are selling recleaned seeds to the trade, on the 100-lb. basis:—Red clover, No. 1, $19 to $21; do., No. 2, $17.50 to $18.50; alsike, No. 1, $20.50 to $21; do., No. 2, $17 to $18; Timothy, No. 1, $8.50 to $9.50; do., No. 2, $7.25 to $7.50; alfalfa, No. 1, $14 to $16; do., No. 2, $13 to $13.50.

Winnipeg Grain.

Winnipeg, April 28.—Cash: Wheat: No. 1 Northern, 91½c; No. 2 Northern, 89½c; No. 3 Northern, 87½c; No. 4, 84½c; No. 5, 78½c; No. 6, 73½c; feed, 68½c; No. 1 rejected seeds, 87½c; No. 2 rejected seeds, 85½c; No. 3 rejected seeds, 83½c; No. 1 smutty, 87½c; No. 2 smutty, 85½c No. 3 smutty, 83½c; No. 1 red Winter, 91½c; No. 2 red Winter, 89½c; No. 3 red Winter, 88c. Oats—No. 2 C.W., 35c; No. 3 C.W., 34c; No. 2 feed, 33½c. Barley—No. 3, 45½c; No. 4, 43½c; rejected, 41½c; feed, 41c. Flax—No. 1 N.W.C., $1.35½; No. 2 C.W., $1.32½; No 3 C.W., $1.24½.

Montreal Markets.

Montreal, April 28.—Corn, American No 3 yellow, 78 to 78½c. Oats, Canadian Western, No. 2, 43½c; Canadian Western, No. 3, 43½ to 43c. Barley, Man. feed, 51 to 52c; malting, 68 to 70c. Flour, Man. Spring wheat patents, firsts, $5.60; seconds, $5.10; strong bakers', $4.90; Winter patents, choice, $5.25 to $5.50; straight rollers, $4.70 to $4.90; do., bags, $2.20 to $2.35. Rolled oats, barrels, $4.55; do., bags, 90 lbs., $2.15. Bran $23. Shorts $25. Middlings $28. Mouillie, $28 to $32. Hay, No. 2, per ton car lots, $12.50 to $14. Cheese, finest westerns, 12½ to 13c; finest easterns, 11½ to 12c. Butter, choicest creamery, 25½ to 26c; seconds, 24½ to 25c. Eggs, fresh, 22 to 23c; selected, 25c; No. 1 stock, 21c. Potatoes, per bag, car lots, 90 to 95c.

United States Markets.

Minneapolis, April 28.—Wheat, May, 91 to 91½c bid; July, 92½ to 92¾. No. 1 hard, 95½; No. 1 Northern, 92½ to 94½c; No. 2 Northern, 91½ to 92½c. Corn, No. 3 yellow, 62½ to 63c. Oats, No. 3 white, 38 to 38½c. Flour, fancy patents, $4.60 in wood; first clears, $3.50 in jute; second clears, $2.75 in jute. Shipments, 48,484 barrels. Bran unchanged.

Duluth, April 28.—Wheat, No. 1 hard, 93½c; No. 1 Northern, 92½c; No. 2 Northern, 90½c; Montana, No. 2 hard, 91½c; May, 92½c; July, 93½c. Close: Linseed cash, $1.54½ to $1.55; May, $1.55; July, $1.57.

Live Stock Markets.

Toronto April 28.—Cattle—Choice butchers $7.50 to $7.85; good medium, $7.25 to $7.40; common cows, $4.50 to $5.50; canners and cutters, $3.60 to $4; choice fat cows, $6.25 to $6.75.

Stockers and feeders—Steers, 800 to 900 lbs., $7.25 to $7.50; good, $7 to $7.60; light, $6.35 to $7.

Calves—Good veal, $8.75 to $10; common, $4.75 to $7.

Sheep and lambs—Light ewes, $6.25 to $7.25; Spring lambs, $5 to $8; lambs, yearlings, $9 to $9.75, but with 75c per head deducted for all the buck lambs.

Hogs—$9, fed and watered; $9.25, off cars, and $8.65 f.o.b.

Montreal, April 28.—Prime beeves, 8 to 8½c; medium, 6¾ to 7¾c; common, 4½ to 5¾c; cows, $35 to $75, two large Westerners were held for $100 each; calves, 3 to 7½c; sheep, 6c; lambs, 8½ to 9c; spring lambs, $4 to $6 each; hogs, 9¾ to 10c.

REAR-ADMIRAL FLETCHER,
Commander of the fleet at the capture of Vera Cruz.

IMPORTING GAME BIRDS.

Movement by Alberta Fish and Game Association.

A despatch from Calgary, Alberta, says: A shipment of Hungarian pheasants arrived in Calgary on Wednesday from Pennsylvania and will be liberated on several ranches in the territory surrounding this city. This movement was promoted by the Alberta Fish and Game Association. It is believed pheasants will thrive in this province, shipments having been brought in yearly for the past five years, and the birds appear to be multiplying rapidly. Partridges have also been imported, and there are now many thousands in the province. Pheasants will be protected until 1920, and the society will continue importing them until that date.

NEW LIFE

Found in Change to Right Food.

After one suffers for months from acid dyspepsia, sour stomach, and then finds the remedy is in getting the right kind of food, it is something to speak about.

An Eastern lady and her young son had such an experience and she wants others to know how to get relief. She writes:

"For about fifteen months my little boy and myself had suffered with sour stomach. We were unable to retain much of anything we ate.

"After suffering in this way for so long I decided to consult a specialist in stomach diseases. Instead of prescribing drugs, he put us both on Grape-Nuts and we began to improve immediately.

"It was the key to a new life. I found we had been eating too much heavy food which we could not digest. In a few weeks after commencing Grape-Nuts, I was able to do my house work. I wake in the morning with a clear head and feel rested and have no sour stomach. My boy sleeps well and wakes with a laugh.

"We have regained our lost weight and continue to eat Grape-Nuts for both the morning and evening meals. We are well and happy and owe it to Grape-Nuts."

Name given by Canadian Postum Co., Windsor, Ont. Read "The Road to Wellville," in pkgs. "There's a Reason."

Ever read the above letter? A new one appears from time to time. They are genuine, true, and full of human interest.

MUST RELY ON BRITAIN.

Much Canadian Capital Is Invested In Mexico.

A despatch from Ottawa says: Canada has no trade representative in Mexico. Over a year ago the Commissioner there was withdrawn on account of the fact that the country was in a state of constant or intermittent eruption, and the possibilities of trade development were slim. The trade of the Dominion with Mexico in the last fiscal year aggregated $3,360,999, of which $3,142,581 were imports and $218,418 exports. The principal imports are grasses, fibres, drugs and tobacco, and the exports grain, coal, paper and whiskey. Much Canadian capital is invested in the country, mainly in tramway, power or mining enterprises, but for the protection of Canadians there as well as of the investment the Dominion must rely upon the mother country.

$200,000 FOR STATUES.

Montreal Will Erect Three This Year.

A despatch from Montreal says: Three memorial statues, the combined cost of which will exceed $200,000 will be erected in Montreal this year. They are those to King Edward VII. on Phillips Square; to Sir George Cartier on Fletcher's Field, and to Adam Dollard, Sieur des Ormeux, on Viger Square. The Cartier memorial, costing over $100,000, will be the most elaborate of the three. The statue of King Edward VII., for which $60,000 has been collected in amounts ranging from five cents to $1,000, is now being cast in Paris. It is the work of Mr. Phillipe Hebert, the well-known French sculptor. The stone base for the statue is already completed.

CORN GROWERS BENEFIT.

Change of Duties Will Apply to Binders.

A despatch from Ottawa says: It is understood that the change in duties on binders from 17½ to 12½ per cent. will also apply to corn binders, which are used particularly in the corn-growing counties of South-western Ontario. During the presentation by the Finance Minister of the tariff changes the question was asked if the lowered duty would apply to corn binders, and he expressed the opinion that it would. It is expected that this will be confirmed.

SUICIDE OF KEEPER.

Daniel McDonald Shoots Himself at Halifax.

A despatch from Halifax, N.S., says: Daniel McDonald, a former under-keeper at the city prison, committed suicide on Wednesday morning by shooting himself through the head. McDonald was one of the jailers involved in an investigation now being conducted into the management of the city prison. He tendered his resignation a few weeks ago.

TO STRIKE IN JUNE.

Three Thousand Workers in Montreal Will Go Out.

Montreal, April 22.—Duplicating the action taken last week by Local No. 13 of the Ladies' Garment Industry, the four locals of this trade have approved the strike of 3,000 garment workers in Montreal this June. The members of the union in Toronto will strike at the same time.

From top to bottom: General Leonard Wood of the United States army; General Blanquet, Mexican Minister of War, and General Huerta.

HUERTA'S AIR FLEET GONE.

Three Aeroplanes Wrecked in Hangar, So Mechanician Says.

A despatch from New York says: Hen. Huerta's fleet of three aeroplanes has been destroyed by a gale.

This information reached the aviation grounds at Hempstead. Andre Houpert, a monoplane flier, announced that he had a letter from Andrew Hardy, the former Moisant mechanician, who is now in charge of Gen. Huerta's fleet of aeroplanes, saying that a heavy gale had blown down Huerta's hangar and had destroyed the Mexican President's aeroplanes almost beyond repair.

Huerta had three aeroplanes in his hangar, but none is in commission now. These were the only aeroplanes owned by the Federals.

Boiling the kettle.

Mrs. Campbell had engaged a nurse-maid. "Martha," said the mistress, on the first morning, "be careful always to boil the teakettle before making the tea."

Martha signified her willingness, and after an absence in the kitchen, returned to her mistress and said:

"Please, mum, there's nothin' big enough to boil the tay-kettle in, 'less 'tis the wash boiler, sure."

THE NEWS IN A PARAGRAPH

HAPPENINGS FROM ALL OVER THE GLOBE IN A NUTSHELL.

Canada, the Empire and the World in General Before Your Eyes.

Canada.

Berlin Public Library Board will receive $10,000 from Andrew Carnegie.

Ingersoll voted a loan of $15,000 to a Detroit firm who will manufacture auto starters.

Dr. Hastings has ordered Toronto dairymen to destroy the germs in milk and other dairy products.

The business section of Bryson, Que., was destroyed by fire, twenty-eight stores and dwellings being burned on Thursday.

Geo. Powell was found dead at the bottom of the 180-foot shaft at the Dome Mine, Porcupine, having apparently fallen.

A branch of the Imperial Home Reunion League was formed in London, a credit fund of $10,000 being established at the bank by a hundred citizens.

Members of Guelph Building Trade presented James Watt, retiring after ten years as secretary, with a substantial cheque. Alex. Simmers is the new secretary.

Wm. Smith and his fourteen-year-old son of Port Ryerse narrowly escaped with their lives when their team of horses were killed and their wagon smashed by a train at Simcoe on Thursday.

Great Britain.

Suffragettes tried to burn Annandale Hall, a large unoccupied mansion at Belfast.

A prominent Nationalist in Belfast stated that the home rule controversy would probably be settled on the basis of increased representation for urban Ulster.

The Gaelic Athletic Association of Ireland, composed of a thousand young athletes, form the nucleus of a Nationalist military organization now estimated to number 60,000 men.

United States.

Voting in Illinois on Wednesday put 78 saloons out of business among 21 places.

A Montreal woman was sentenced to prison in New York city, she having pleaded guilty of a charge of petty larceny.

General.

General Villa stated at Juarez that under no conditions would he be drawn into a war with the United States.

Sciatica Vanishes Instantly If Nerviline Is Used

CAN YOU BEAT THIS CASE?

No ordinary liniment will even relieve Sciatica. Nothing but the most powerful kind of a remedy can penetrate through the tissues and finally reach the Sciatic Nerve. You can always depend on the old-time "Nerviline." Nothing made to-day is as good for Sciatica as Nerviline was when first produced, about forty years ago. All this time the same old "Nerviline" has been curing Sciatica, Lumbago, Rheumatism, and is considered to be without an equal in relieving pain or soreness anywhere. "'Nerviline' couldn't be made stronger or better," writes James E. Edwards, "The way it cures Sciatica is to me simply a miracle. For years I suffered frightfully. I ruined my stomach with internal dosing. I rubbed in gallons of oils and liniments—none were strong enough. One good rubbing with Nerviline relieved. I kept on rubbing and shortly was cured. My father cured rheumatism in his right arm and shoulder with Nerviline, and my mother cured herself of chronic lumbago with Nerviline. Our family simply swears by Nerviline and we are never without a 50c family size bottle in our home. We find that for external pain, for coughs, colds, earache, such minor ills it is a veritable family physician."

That Nagging Pain in the Back

is caused by just one thing — weak, strained, irritated kidneys. And there is just one way to stop it.

GIN PILLS

strengthen and heal the kidneys — neutralize the urine—stop those scalding passages—and quickly relieve the pain in the back and limbs. Gin Pills are also the recognized cure for Rheumatism and Sciatica. 50c. a box; 6 for $2.50. At all dealers or sent on receipt of price.

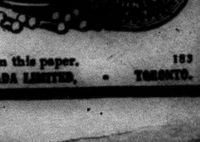

Sample free if you mention this paper. 183

NATIONAL DRUG AND CHEMICAL CO., OF CANADA LIMITED, TORONTO.

This is the Most Comfortable Shoe on the Market

We have other styles and qualities in all sizes for babies and grown-ups. Our famous Misses' Shoes are in great demand.

Here are some Bargains to be had any day you call:

50 pairs Baby Shoes at 25c. per pair.

50 pair Misses' and Little Gents' Shoes at $1.00.

50 pair Women's Patent Pumps at $2.00.

Don't forget the place.

THE BUSY CORNER **A. KINCAID**

Out Selling

but not Selling Out

Next week we will sell our stock at Reduced Prices. It will be a WEEK OF BARGAINS.

Do not miss this sale of Hats, Caps, Shirts, Suits, etc.

R. McGHEE

G T. R. Trains

Daily except Sunday

Leave		A.M.	P.M.
Madoc		† 15	3 20
Moira Lake		† 25	3 40
Crookston		† 38	3 53
Ivanhoe		† 45	4 00
West Huntingdon		8 00	4 15
Madoc Junction	Arrive	8 10	4 25
Belleville	Arrive	9 15	5 00

Leave		P.M.	P.M.
Belleville		12 10	6 30
Madoc Junction		12 54	† 01
West Huntingdon		1 00	† 06
Ivanhoe		1 16	† 24
Crookston		1 25	† 30
Moira Lake		1 38	† 41
Madoc	Arrive	1 50	† 50

A. H. WATSON, Proprietor

MADOC, APRIL 30, 1914

Coe Hill

The J.P.'s of this town seem to be kept quite busy, looks like house cleaning all right.

Miss G. M. Gunter has returned to Trenton to continue her High School studies.

Misses Jane Chase and Kathleen Shannon, who have been visiting Miss Mercy Danford, have returned to their homes in Trenton.

Mr. P. Finnigan's attractive home was burnt last week. The cause of the fire is a mystery.

Everybody reported a good time at Mr. T. Blackburn's sugar party.

Mr. H. S. MacNaughton, a former school teacher in this village, was here Easter looking up old acquaintances.

Mr. F. V. Gunter and family have moved West.

You'll notice, Ormsby, that Coe Hill is again on the baseball map, so beware because we notice that their secretary-treasurer is again in playing form.

Coe Hill baseball players held a very successful meeting in Nugent's store on April 22nd, and it can be easily seen that they used good judgment by electing the following officers for the season of 1914:—Hon. Pres., W. H. Nugent; Pres., D. Clarke; Vice-Pres., A. J. Bristol; Sec.-Treas., W. T. Nugent; Manager, Jack Kirby; Captain, Hugh McColl; Mascot, Earl Taylor.

(From Another Correspondent)

House cleaning seems to be the order of the day.

Misses Mollie McBeth and Ethel Bullied are spending a few days in Trenton.

Miss Phyllis Johnson has returned home after spending a few weeks at Trenton and Madoc.

Mrs. Robert Gunter and Master Keith paid a flying visit to Bancroft the first part of the week.

Miss Alberta Vardy is spending a few weeks at her home in Bancroft.

Mr. Geo. Taylor and family are moving to Eagle lake for the summer. They will be greatly missed in our village.

We are glad to see Mrs. Hennessy able to be up and around after an illness of several weeks.

Miss Marjorie Wilson is spending a few weeks with her grandparents, Mr. and Mrs. Geo. Bullied.

Miss Annie Boothby, teacher at Gilroy school, spent Saturday and Sunday at her home here.

Mr. Harry Jones, of Madoc, visited his friend, Mr. Willie Nugent, on Sunday last.

Miss Lulu Wright spent Sunday the guest of Miss Maud Adams.

Wedding bells are ringing.

Gilmour

Miss Florence Dafoe, of Toronto, is visiting her parents, Mr. and Mrs. John Dafoe.

Misses Clara Breman and Earlie Casement visited the latter's mother, Mrs. S. Casement, on Thursday last.

Mr. W. A. McMurray spent Sunday out of town.

Miss Myrtle Dafoe visited her aunt, Mrs. R. Dafoe, on Thursday.

Mr. and Mrs. E. Sine, of Gunter, have moved into the house just vacated by Mr. and Mrs. Wm. Fitzgibbons. We welcome them in our midst.

Mrs. A. Potter visited her cousin and sister, Mrs. G. Dafoe and Mrs. R. Dafoe a few days last week.

Mrs. S. Neil visited her niece, Mrs. G. Dafoe, on Wednesday.

Rich Indian teas blended with flavory Ceylons.

Red Rose Tea "is good tea"

602

Canadian Bank of Commerce

Condensed General Statement

As at the close of business, 29th November, 1913

LIABILITIES

Notes of the Bank in circulation		$ 15,642,923 18
Deposits not bearing int'est $52,708,205 84		
Deposits bearing interest	140,015,509 40	
		192,813,715 24
Dalances due to other Banks in Canada		633,237 12
Balances due to Banks elsewhere than in Canada		10,071,316 73
Bills payable		9,515,787 65
Acceptances under Letters of Credit		1,941,544 19
		$230,618,524 11
Dividends unpaid		2,696 48
Dividend No. 107 and bonus payable 1st Dec.		525,000 00
Capital paid-up		15,000,000 00
Rest		13,500,000 00
Balance of Profit and Loss Account carried forward		384,529 98
		$260,030,720 57

ASSETS

Coin and Bullion	$9,579,473 66	
Dominion Notes	20,836,182 50	
		$30,415,656 16
Notes of Other Banks	3,106,230 00	
Cheques on Other Banks	6,418,425 14	
Bal. due by Other Banks	6,906,775 30	
		$16,431,430 44
Call and short loans in Canada		9,610,550 08
Call and short loans elsewhere than in Canada		16,154,360 65
Bonds, Debentures and Stocks		23,957,819 81
Deposit with the Minister for purposes of Circulation Fund		738,500 00
		$97,308,316 14
Other current loans and discounts in Canada		136,474,871 82
Other current loans and discounts elsewhere than in Canada		18,102,015 15
Overdue Debts (loss fully provided for)		487,554 72
Real Estate (including unsold Eastern Townships Bank Premises)		979,915 61
Mortgages on Real Estate sold by Bank		433,607 32
Bank Premises		4,281,481 60
Liabilities of customers under Letters of Credit, as per contra		1,941,544 19
Other Assets		21,411 02
		$260,030,720 57

B. E. WALKER, President.
Z. A. LASH, Vice-President.
ALEXANDER LAIRD, Gen. Manager.

Obituary

PATRICK FEENEY

The death occurred on April 19th of a respected resident of Sidney, Mr. Patrick Feeney. Deceased was born in the year 1851. He spent his early life in Madoc and then lived for seven years in Michigan. For the past thirteen years he had been a resident of Sidney following the occupation of farmer. In religion he was a Roman Catholic. He leaves a widow, four daughters: Mrs. Wm. Flynn, Marmora; Mrs. Albert McKeown, Hillier; Mrs. John Lavalle, Michigan, and Mrs. Felix Murphy, Madoc; and two sons: Peter and Dennis, of Sidney.—Belleville Ontario.

ALICE GLADWIN FEE

On Sunday, April 12th, Alice Gladwin Fee, aged 11 years, 6 months, youngest daughter of Mr. and Mrs. G. Fee, 1413 Fifth street east, died of meningitis. The funeral takes place from Shaver, Armstrong & McPherson's chapel, 1206-10 First street east, on Tuesday afternoon at 4 o'clock. Funeral services conducted by Rev. Mr. Wilkin. Interment in Union cemetery.—Calgary Daily Herald.

St. Ola

(Received too late for last week)

Mr. P. P. Clark's sawmill is in full swing again for the season's cut.

Misses G. Greer and M. Solmes were visiting relatives at Bannockburn and Eldorado last week.

Mrs. J. Baker and daughter, Stella, have returned to Madoc after having spent the holidays at this place.

Our teacher, Mrs. Mawson, has resumed work after spending the Easter week at the convention in Toronto as a delegate for North Hastings.

Mrs. J. W. Morton and daughters spent Easter holidays in Kingston, Trenton and Peterboro.

House-cleaning is the order of the day.

Wedding bells are ringing.

Miss May Breen is spending a few days with her mother, Mrs. Lonzo Sargent.

Mr. Dave Burkitt of Stirling, was the guest of his brother G. Burkitt on Sunday.

Mrs. Philip Embury and daughter, Emma have returned home after spending a few days with friends in Bancroft.

Mrs. S Sargent is home again from Toronto.

Mr. and Mrs. M. Maybee and son Arthur and Miss Cora Burkitt were guests of Mrs. G. Burkitt on Wednesday last.

Mrs. J. Burkitt has gone to Cashel to visit her daughter Mrs. M. Maybee.

Quarterly service will be held at St. Ola church on Sunday, May 3rd, at 10.30 a.m.

—A quantity of old newspapers suitable for wrapping paper may be had at this office.

Unless a man is a good collector he may lose the living the world owes him.

Colonization Road Grants

The following is a list of the supplementary estimates for 1914 for the roads in Hastings county:

Bangor, Wicklow and McClure, bridges	$400 00
Carlow, Papineau bridge, con. 13	800 00
White's bridge, Mayo	300 00
Pickerel Creek improvement	500 00
Bancroft and Hermon road	200 00
Bancroft and Coe Hill road	200 00
Bangor, Wicklow & McClure tp. road	200 00
Bell's Rapids road	200 00
Bessemer & Hermon road, Mayo	200 00
Bessemer & Long Lake road	200 00
Bronson fill, York branch	250 00
Burgess Mines road, Carlow	250 00
Dungannon & Monteagle boundary	250 00
Dungannon, con. 2, lot 21	200 00
Faraday & Herschel town line	200 00
Fort Stewart & Craigmount rd.	200 00
Hastings road, Maynooth to Bancroft	200 00
Hastings road, south of Bancroft	100 00
Hastings road, north of Maynooth	200 00
Hastings road, north of Ormsby	250 00
Hickey settlement rd., Herschel	100 00
L'Amable & Fort Stewart road	250 00
Lower Faraday road	150 00
Monteagle road, east from lots 5 and 6, con. 8	250 00
Moxam's settlement road	200 00
Musclow school house road	200 00
McGregor hill in Bangor	200 00
McLean road in Wicklow	100 00
Perch Lake road	100 00
Peterson road, Maynooth and Combermere	250 00
Ryan road	150 00
Vankleek settlement road	100 00
Wollaston & Limerick road	250 00
Carlow by-law	750 00
Dungannon by-law	300 00
Elzevir & Grimsthorpe by-law	600 00
Faraday by-law	340 00
Limerick "	750 00
Madoc "	600 00
Marmora & Lake by-law	600 00
Mayo by-law	400 00
Monteagle & Herschel by-law	1000 00
Rawdon by-law	400 00
Tudor & Cashel by-law	1000 00
Wollaston by-law	500 00

All men may be born free and equal but it is the women who are born equal to any emergency.

BUTTER PAPER—Vegetable Parchment, in sizes for rolls or pound prints. THE REVIEW Office.

The Local Markets

The following are the prices quoted by ocal dealers this week:—

Buckwheat	60c
Peas	$1.00
Oats	45c
Spring Wheat	90c
Fall Wheat	1.00
Chickens, live	14c to 15c
Chickens, dressed	18 to 20c
Fowls	14c
Butter	21c
Eggs	18c
Lard	15 to 17c
Potatoes, per bag	1.10
Hides	12c
Sheep Skins	75 to 1.00
Dekin Skins	90c to 1.00

Rich Hair

Long, thick, heavy hair. Want this kind? *Ayer's Hair Vigor* promotes growth. Does not color the hair.

Ask Your Doctor. Made by J. C. Ayer Co., Montreal, Canada.

A Big Saving in Men's

Heavy Work Boots

120 pairs Heavy Work Boots in Tan and Black with toe cap and made by Ames, Holden, McCready Co., regular price $2.75 and $3.00, on sale while they last

$2.25

This price good only for Cash Sales.

GEO. WEST

CEMENT

All former quotations cancelled.

See me before placing orders.

Frank Dafoe

The Review and the Toronto News, one year, $2.50.

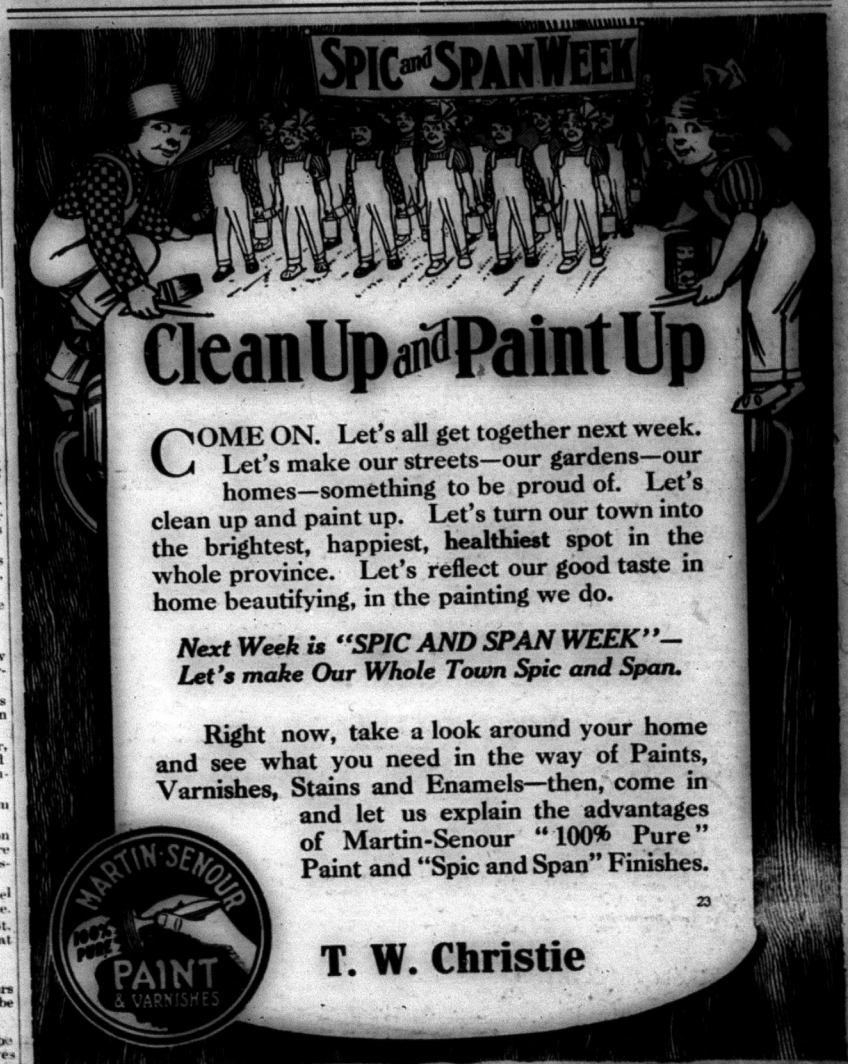

Clean Up and Paint Up

COME ON. Let's all get together next week. Let's make our streets—our gardens—our homes—something to be proud of. Let's clean up and paint up. Let's turn our town into the brightest, happiest, healthiest spot in the whole province. Let's reflect our good taste in home beautifying, in the painting we do.

Next Week is "SPIC AND SPAN WEEK"—Let's make Our Whole Town Spic and Span.

Right now, take a look around your home and see what you need in the way of Paints, Varnishes, Stains and Enamels—then, come in and let us explain the advantages of Martin-Senour "100% Pure" Paint and "Spic and Span" Finishes.

23

T. W. Christie

Forget Your Corns

By getting rid of them. Forget the pain and discomfort they cause by using

REXALL CORN SOLVENT

Just apply the liquid according to very simple directions. Pain and corn will disappear in a short time. A 25c. bottle of Rexall Corn Solvent will give you many dollars' worth of comfort. We will pay postage on cash orders for this article.

Vince's Popular Drug Store, Madoc

An Army of Dresses

Counters running over, drawers full and lots in stock. A noteworthy assortment of entirely new Spring and Summer Models direct from Philadelphia is now offered for your selection.

Many Original and Exclusive Styles

Faithfully copied from the most recent foreign models are represented in this collection, any of which may be fitted to you perfectly.

B. O'HARA

Where Quality Counts -- We Win

The Empress Shoe
For Ladies

The Brandon Shoe
For Men

The Williams Solid Leather Shoe
For Men, Women, Boys and Girls

L. F. MORRICE

MADOC PHOTO STUDIO

Alarm Clocks

You don't buy a book for its cover. Don't judge a Clock by its looks alone.

The Automatic 8-day Alarm Clock welcomes close inspection $3.50.

We sell the Commuter Clock because we know who makes it, what it's made of, that it will keep time, that it will outlast others, and consequently cost less, $3.00.

A fine selection of Diamond Rings on hand.

T. TUCKER

WATCH-MAKER AND JEWELLER

I Have a Full Line of

Fruits
Apples
Pineapples
Cranberries
Oranges
Lemons
Figs
Dates
Evaporated Apples
Prunes, etc.

A. McBAIN

Removed

Dr. Wright's office is removed to the Wright Block over Geo. West's.

—Pure-Vegetable Parchment, suitable for wrapping butter, cut to any size required. THE REVIEW Office.

High Cost of Living Defeated

By getting your Clothes cleaned, altered, pressed or dyed you are saving money.

MY VALET
Cleaner, Dyer and Presser.

Local and Personal

Let us know when you have a visitor or are going away yourself.

Miss Maria Orr is visiting friends in Tamworth this week.

Mrs. A. Langfield, of Belleville, is the guest of Mrs. R. Waring.

Mr. Clerworth Foster, of Moira, is the guest of his uncle, Dr. Harrison.

Mrs. Frank Herity, of Moira, was the guest of Mrs. Dr. Harrison last week.

Miss Blanche Bristol, of Toronto, was the guest of Mrs. A. Kincaid last week.

Miss M. Smith, of Belleville, spent Monday in town, the guest of Mrs. L. H. Bourkill.

Mr. Gemell, of the Belleville Branch, is the new teller in the Canadian Bank of Commerce here.

Mrs. George Brooks, of Deseronto, is the guest of her nephew, Mr. W. H. Brooks, this week.

Mr. John Burkitt is leaving town to take up a position in the cement works, Peterboro.

The many friends of Mr. Arthur Coe will be pleased to hear that he is now able to be around again.

We are pleased to see that Mr. Louis Love, after his severe illness, is able to be around attending to his business.

Miss E. Saunderson has returned home after spending a week in Toronto with her brother, Rev. H. H. and Mrs. Saunderson.

Mr. A. Y. Snider, late manager of the Canadian Bank of Commerce at Gowganda, has been appointed manager of the local branch.

Messrs. B. Shorey, Myres Gilbert, John McIntosh, Magistrate Masson and Walter Aselstine, of Belleville were in town on Monday last.

Mr. and Mrs. Harry H. Jones left on Wednesday for their new home in Vancouver. Their many friends wish them the best of success and prosperity.

Word was received here recently of the marriage on April 22nd, 1914, at St. John's parsonage, Havelock, by Rev. C. S. Holdsworth, Mr. Wm. Salteren to Mrs. W. H. Oldfield, both of Havelock.

The quarterly service will be held at Hazzard's Methodist church on Sunday, May 3rd, at 10.30 a.m. Church service in the Queensboro Methodist church on Sunday, May 3rd, at 7.30 p.m. Official Board on Monday at 2.30 p.m.

1864—1914—Mr. and Mrs. Sidney Spencer announce their golden wedding anniversary on Saturday evening, May 16th, at eight o'clock, 212 McVicar street, Port Arthur, Ont. Sidney Spencer—Mary Blank.

Local auto owners would perhaps be interested to know that the Motor Vehicles Act has been further amended by the Ontario Legislature by the insertion of the following clause: "No motor vehicle while travelling upon a highway shall have attached to it and exposed to view any flag, streamer or similar decoration made of bunting, paper or similar material." The above clause puts a ban on pennants and other similar decorations that are so often seen flying from the sides of automobiles.

A branch of the Canadian Bank of Commerce has been opened in the Wright block, under the permanent management of Mr. A. Y. Snider. The Canadian Bank of Commerce is one of the strongest financial institutions in Canada and has a paid-up capital of $15,000,000, with a reserve fund of $13,500,000. The total assets of the bank are $260,030,720.57. The bank has over 380 branches in Canada and in other parts of the world and it offers unsurpassed security for all clasfes of banking business. It is to be hoped that this institution will receive its share of the business of this community.

Saturday Night Fire

Saturday night about the hour of twelve a wild cry of "Fire! Fire!" rang through the almost deserted streets; harsh gratings of upraised windows resounded, protruding heads of disheveled hair were seen. Yells of "Where is the nearest fire alarm?" were heard. The fire bell rang. A half lathered man bolted from the barber's chair, all because Mr. Reeve's chimney was on fire.

Madoc Women's Institute

The Women's Institute held their regular meeting at the home of Mrs. W. H. Kells on Friday, April 24th. Mrs. Kilpatrick and Mrs. W. Elliot furnished the program, while Mrs. Watson and Mrs. Harrison assisted Mrs. Kells with the lunch, which was enjoyed very much. The next meeting will be held May 22nd at the home of Mrs. John Whytock. As this will be the last meeting of the year, it is quite necessary all the members attend.

Police Court

Messrs. Geo. Deline, Alvy Lowery, and Jas. Lummiss, of Millbridge, and Fred Taylor, of Springbrook, appeared before Magistrate Casement on Tuesday last to answer to the charge of being intoxicated in a local option municipality, each being fined $20.00 and costs.

Turned Turtle

One of our leading merchants was almost deprived of the services of his expert window dresser through his inability to direct the movements of a Ford car. While under his management and while in a state of extreme nervousness the car suddenly swerved from the road, turned turtle over a stone fence and hurled its occupants into an adjoining field, thus averting a double calamity.

High School Board

At a meeting of the High School Board on Tuesday night Miss Turner was re engaged at a salary of $1,000. Miss Macleod, whose salary is raised automatically, up to a certain standard, has not decided as to whether she will remain for another year. Mr. Moffatt received an increase of $100.00. The resignation of Miss Thompson was received, and the Board expressed deep regret at losing her services and appointed the chairman and secretary to prepare a suitable testimonial.

A New Broom Device

Mr. Jos. Anson has recently called at this office to show us his latest invention in the way of brooms. He has patented a scheme whereby a broom of the ordinary broom corn make can be adjusted to a handle and reversed at will. The idea seems to us both novel and expedient, and will enable a handle to be used for a length of time and when necessary a new broom inserted as well as to be used for a mop or scrub brush. The cost is low and the new brooms will likely be largely used. We congratulate Mr. Anson on his invention. A company for the manufacture of these brooms is shortly to be incoryorated, and a factory may be started in Madoc if sufficient support is forthcoming.

Laid at Rest

In the death of Mr. George Kerr, aged 70 years, on Monday last, Madoc loses one of its oldest and most respected citizens.

Mr. Kerr suffered from a paralytic stroke, which he received last fall, and which kept him confined to the house all winter. Notwithstanding the impossibility of ever being able to resume his labor, Mr. Kerr was always hopeful that he would, at least, be able to attend to the spring gardening. About four weeks ago he received a second stroke which confined him to bed and since then he gradually sank and passed peacefully away on Monday evening last. The cheerfulness and fortitude with which he bore his suffering showed that he was ready and willing to accept the relief that was soon to be his and say with complete confidence "Thy will be done."

He leaves to mourn the loss of a fond husband and affectionate father, a wife and seven children: Margaret, of home; Mrs. B. M. Sargant, of Penetanguishene; Mrs. H. Campion, of Marmora; Charles, of Tweed; Walter and John, of Penetanguishene; and Alexander, of Midland.

The funeral took place on Wednesday from the family residence to the Methodist church, where the Rev Mounteer delivered a most impressive sermon, and thence to Lakeview cemetery for interment.

The heartfelt sympathy of the community is extended to the family in this their time of bereavement.

—Bargains in Parlor Coal and Wood Stoves at G. A. ROLLINS'.

Whitfield's Drug Store

Madoc

Surrogate Court

Probate of last will and testament of Robert Lyle, late of the township of Madoc, granted to T. L. Nickle, executor. Wm. Cross, solicitor for executor.

Neuritis Follows Crippled Nerves

Painful Effects of Chronic Rheumatism Quickly Routed by Rheuma

If your nerves are all crippled from attacks of rheumatism, neuritis can easily get a strong hold on the nerves. This most painful disease is one of the hardest known to expel, but Rheuma can reach it if given a chance. This testimony is positive proof:

"Last March I was so crippled with neuritis in left limb I could walk scarcely at all. Tried all remedies I heard of and had two physicians. Nothing did me any good until I used Rheuma—$2.00 worth of your medicines surely cured me.—Mrs. C. E. Hayes, Russel, Ky."

Sold by T. G. Whitfield at 50 cts. a bottle.

Reduction For CASH

As we have now taken over the business of Mr. White we are in a position to offer to the public, at very low prices for CASH, our full line of Groceries, Meats, Flour and Feed and Crockery.

30 DAY SPECIAL

7 Bars Borax Laundry Soap while they last, for..... ....25c

We carry a full line of Fruits, Pineapples, Cranberries, Lemons Oranges and Evaporated Apricotes.

You will do well to call and see us before buying elsewhere.

P. A. Wickware
"The Cash Store"

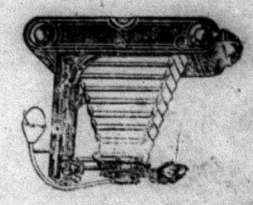

Every Season Brings New Joys to Those Who

KODAK

Make the most of the lure of the first soft days of spring.

We have Kodaks from $5.00 up, and will be glad to show you how easy they are to use.

G.F.MAYBEE

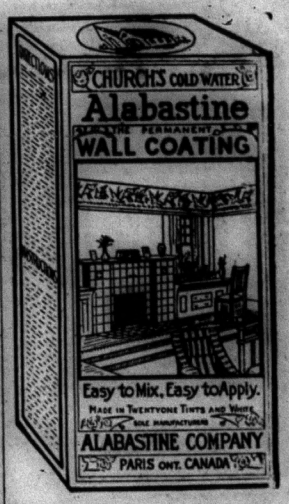

M. W. Connor & Son

Phone 8 Hardware

Durham street, Madoc

Great Graniteware Sale !

A new stock of Granite has just been opened up and is ON SALE NOW. Come in early and get a supply while it is going. No room here to mention every item but here are a few to show how prices stand:

25c Wash Basins - - -	15c.
25c Granite Basins - - -	15c.
10c Mixing Spoons - - -	5c.
12 1-2c Pie Plates - -	2 for 15c.

Other pieces priced in like proportion.

McINTOSH BROS.

HOME

Dainty Dishes.

Cream Puffs.—The choux pastry, perfectly smooth and glossy, may be taken up in a tablespoon and put on a buttered baking tin, running the spoon around in a circle to a point to make a finished top. But those who make these in quantity use a pastry bag and a large tube through which they press the paste so that the puffs will all be of one size.

The baking in a moderate oven is a difficult thing. The oven must be hot enough to swell the pastry, but if it is too hot the paste dries and does not swell, and a little too much heat at the last makes an almost uneatable puff because so dry. Twenty to twenty-five minutes is sufficient for the cooking. Insufficiently cooked, the large puffs will fall and are indigestible. They may also fall because the paste is not quite stiff enough. When cold cut open and fill with either whipped cream or a cooked cream. The tops are usually brushed over with a beaten egg, thinned with milk, before they are put in the oven, but sugar and nuts, etc., may be used. If these puffs are made quite small they are good hot with a sweet sauce.

Choux Paste.—Put one cup of water, onefourth pound of unsalted butter, four tablespoons of sugar, and a pinch of salt into a saucepan, set on stove and bring to boil. Have ready three-fourths of a cup of dried and sifted flour and when the mixture boils dredge the flour into it, stirring rapidly with a wooden spoon, and then cook over a gentle fire until the butter begins to ooze from the dough, which will not then stick to the spoon. For the inexperienced the putting in the flour may be difficult, and the pan would best be drawn from the fire until it is in. On no account should the fire be hot enough so that the paste will stick to the pan before it reaches the proper consistency.

When the butter begins to ooze out, take from fire and add immediately to it one by one, three or four eggs without beating. Stir each one in carefully and thoroughly before adding the next, that is, the paste should be thoroughly bound together and smooth between each process. A teaspoonful or even a little more of orange flower water or grated lemon peel may be used for flavoring. Put in with the first egg, although vanilla may be used. The orange flower water is incomparably the daintiest and can be procured at the drug store.

The freshest eggs should be used in making this paste and put in one by one, for the reason that the paste must not be moistened too quickly or it will not bind. Milk instead of water can be used and one-fourth less butter is then required. Salted butter can be used, but no additional salt must then be added and the results are not as dainty with it. It is hard for the amateur to get in enough flour, and as different flours behave differently this problem cannot be discussed in a word.

Profiterolles.—Out of the unsweetened choux pastry are made these tiny balls for soup, which are so much more delicious freshly made than when from the great bottle of the pastry shop. The paste is pressed out of a tiny tube on a baking tin, and may or may not be brushed over with beaten egg before baked.

Cake St. Honore.—There are six or seven processes to the making of this cream cake. A foundation of pie crust in the shape of a round plaque is made. The prettiest cakes are between six and seven inches in diameter. Around the edge of this are pressed from a pastry bag, with a point the size of the end of the little finger, sixteen or seventeen little balls or choux of paste, or with a teaspoon good little balls may be made and baked separately from the crust and then added to it, any little brown points being nipped off after the baking.

When the little choux are cold they are dipped in a syrup made by cooking together till it is rather stiff from one-fourth to half a cup of sugar and an equal measure of water with a few drops of lemon juice to keep it from granulating. The economical will find one-fourth cup of sugar sufficient. The inexperienced will need more. After these are dipped in the syrup they are placed in a circle, close together around the edge of the foundation. The whole is then filled at the last minute with whipped cream, put on in fancy globs, in the summer, or in the winter a cooked cream is used. The whipped cream should be prepared at least an hour before it is used.

A French cook giving an elaborate lesson of many pages and many illustrations on this cake says that one can quickly succeed in making it well, but that the amateur must not expect without many repetitions of the work to make cakes like the pastry maker who makes cakes all day long.

Whipped Cream.—Cream to be whipped ought to remain at least an hour on the ice, and the work may be surest to succeed if the bowl is set in a dish of broken ice. It is necessary to stop on time or the cream becomes butter. It is best to begin with a little in a bowl and use a whisk. When this is frothy turn it through a sieve, and go on whipping what runs through. You will not then lose your whole supply if some should turn to butter. If the large glass whipping churns are used they should be cold. Sweetened whipped cream is called chantilly in cosmopolitan cookery.

Household Hints.

If potatoes are rubbed with olive oil before baking, the skins will be thin and soft and will not cling to the inside of the potato.

Rub a little butter under the edge of the spout of the cream pitcher; it will prevent a drop of cream from running down over the pitcher.

Before washing lace curtains, baste a narrow strip of muslin along the outer edge, allowing it to remain until the washing and drying process is complete.

White discolorations on furniture are successfully removed by rubbing them lightly with a soft cloth moistened with essence of peppermint.

Small boards on which to set saucepans, kettles, frying pans, etc., can easily be made, and they are a great saving to the kitchen table.

Remove ink and fruit stains from the floor by washing the stained part with cold water, then covering it with baking soda. When dry wash off the soda.

Flatirons when put away for some time should be rubbed on the bottom when slightly warm with a mixture of vaseline and sweet oil.

If a small amount of moist cotton is wrapped around the stems of flowers before the tinfoil is put on, the flowers can be worn much longer.

A mixture of one quart of rain water, two ounces of ammonia, one teaspoonful of saltpeter and one ounce of shaving soap cut up fine will remove grease from the finest fabrics.

When a roast is small it is best to start it on top of the stove. Heat the pan very hot, put the roast in and turn it frequently. The quick searing holds the juices.

When straining soup it is a good idea to get a coarse strainer inside the finer one. In this way the fine strainer will not become clogged with pieces of meat and broken bones.

Remember that cooking utensils should be near the stove, and strainers, sieves, spoons and ladles should be hung so near the stove that you can reach them as you stand by the stove.

It is best to make the desserts in the morning. Not only are they out of the way, but the dishes and bowls can be washed at the same time the breakfast dishes are being done.

When vegetables are cooked with the cover off the dish, they retain their color in much of their original freshness.

When a sponge becomes slimy, soak it in strong borax water, wring out and renew the water. Continue this until the sponge becomes clean.

A little bit of a pine tree 10 or 12 inches high, brought from the woods and planted in a small pot will make a delightful bit of green for the centre of the dining table.

In washing muslin curtains they will look more sheer if you boil two quarts of wheat bran in six quarts of water for a half an hour and strain and mix in the water in which the curtains are to be washed.

Occasionally a man wins a fight because he hasn't the nerve to run away.

GREATEST BRIDGE IN WORLD IS ON C.P.R. NEAR LETHBRIDGE

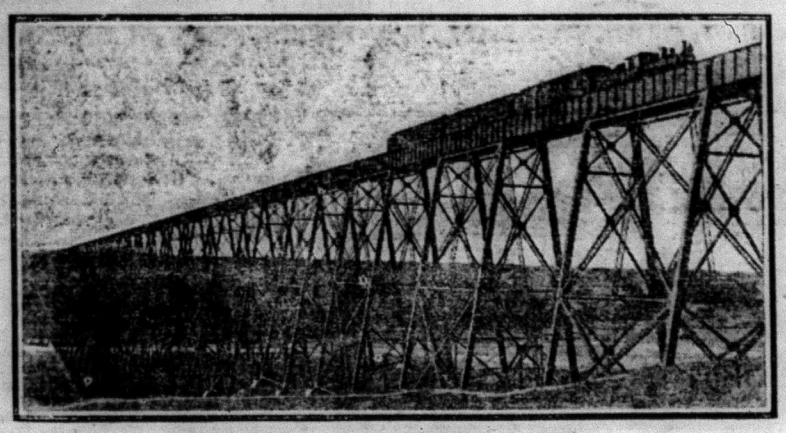

It is a Mile Long and Cost $2,000,000 to Construct.

One of the most gigantic engineering works in Canada is the large viaduct carrying steel across the Belly River just west of the city of Lethbridge on the Crow's Nest branch of the Canadian Pacific Railway in Alberta. The bridge is over a mile in length and has a maximum height of 314 feet above the bed of the river. It is the longest and highest bridge in the world. There are longer bridges and higher bridges, but combining both dimensions, no bridge in the world measures up to it.

Before it was built the railway line crossed the St. Mary's River, using twenty small wooden bridges. When a new survey was made a crossing was found below the confluence of the St. Mary's and Belly rivers, and this large viaduct constructed at a cost of two million dollars. It required 645 cars of steel in the construction, and altogether over 1,000 cars of material was used.

A watchman is on constant guard to prevent accident. After each train passes over the bridge this officer takes his mile walk to the other end, and waits for the next train, when he returns on his beat. There has not been an accident on the viaduct since it was turned over to the operating department of the railway company. The Soo-Spokane Flyer, a fast train running between St. Paul and Spokane, uses this bridge.

THE SUNDAY SCHOOL LESSON

INTERNATIONAL LESSON, MAY 3.

Lesson V. The Prodigal Son (Temperance Lesson)—Luke 15. 11-32.

Golden Text, Luke 15.18.

Verse 11. And he said—This introduction separates the parable from the two preceding, and we cannot be sure it was spoken on the same occasion. However that may be, the connection in thought must be recognized by all those who read these parables, and it could not have a more fitting position than the one in which Luke has placed it.

12. The younger . . . said, Give me the portion of thy substance that falleth to me—The portion of the younger would be half of what the elder received, that is, one-third of the estate, if the father had but two sons (Deut. 21. 17). The younger son's demand for his portion during the lifetime of his father was unusual, but such cases were not unheard of in the East.

And he divided unto them his living—The father gives the elder son his portion also, but he remains at home.

13. Not many days after, the younger son gathered his possessions together. He had already made his plans; now he carried them out. Selling the land and turning everything into money, he takes his leave, apparently not to return.

Wasted his substance with riotous living—The youth knew nothing of the labor and self-denial with which the property had been acquired, and being away from the restrains of home and of those who knew him, he squandered the money as thoughtlessly as he had acquired it.

14. Began to be in want—His associates in his "riotous living" were not the kind of friends who would stand by him when his money was gone and he needed asistance.

15. Went and joined himself to one of the citizens of that country—From the luxurious quarters in which he had doubtless lived and entertained, he is thrust out to earn his food as best he may. Having no one to aid or recommend him, he must attach himself like a bond servant to a foreigner, who sent him to feed swine—to a Jew a most odious task and an abomination, since swine were peculiarly unclean, both actually and according to Jewish ritualistic classification.

16. Husks that the swine did eat—The pods of the carob tree, still found in Palestine and other Mediterranean countries.

No man gave unto him—These people had no interest in a half-starved foreigner who could not earn enough to eat. Would the sons of many rich men to-day be as incapable of supporting themselves if their money should be lost?

17. When he came to himself—His dissipation had shut out the thoughts of home. The loss of his money and his social degradation had made him lethargic. Now that he faces starvation, he arouses himself, and the thoughts of home bring a longing to return.

Hired servants—Laborers who had no steady work, but were hired during a busy season. They were regarded much as tramps are regarded in our country, their position being inferior to that of household slaves.

18. Against heaven—That is, against God. The prodigal knew that misconduct toward parents was a sin utterly displeasing to God.

19. Make me as one of thine hired servants—His penitence is real. He asks this as a favor. It is so much better than his present position.

20. He arose—He acts upon his resolution at once. He makes his confession and offers no excuse.

20. While he was yet afar off, his father saw him—Was able to recognize his son even though clothed in filthy rags.

Was moved with compassion and ran and fell on his neck, and kissed him—The father's welcome is given before the son has spoken a word. The father does not know in what spirit he has come; it is enough that he has returned.

21. The son makes his confession as he had planned, but the father's forgiveness is so complete and his generosity so great that the son cannot meet it with a proposal to be made a hired servant.

22. The father said to his servants He speaks no word of reproof to the prodigal. Doubtless he recognizes the fact that the son has seen his own folly and learned his lesson.

Bring forth quickly the best robe—A long stately robe worn on ceremonial occasions.

Put a ring on his hand—Perhaps a signet ring, which gave the wearer some authority in the house.

Shoes on his feet—Sandals, as were worn by free men. Slaves went barefoot.

23. Bring the fatted calf—Doubtless one being reserved for an approaching feast. But to the father this occasion is of far greater importance than the feast.

The remainder of the parable should not be overlooked either in private study or in class discussion. The attitude of the elder son toward the returning prodigal is in sharp contrast with the generous forgiveness of the father.

LONG PROMISED MESSIAH

Jesus' Humility in the Hour of Success and Courage in the Moment of Failure

"And many spread their garments upon the way; and others branches. . . . And they that went before, and they that followed, cried, Hosanna, blessed is he that cometh in the name of the Lord. . . . Hosanna in the highest."—Mark xi., 8-10.

It was a wonderful reception which Jesus received upon this final occasion of His entry into Jerusalem. It marked without any question the flood tide of His popularity and fame. Here were people gathered from all the four quarters of Palestine, and some of them undoubtedly from foreign lands, to celebrate the great feast of the Passover. And here they were all rushing out, clad in holiday garments to bid welcome to Him who was now hailed for the first time perhaps as the long promised Messiah, and crowds of them accompany Him before and behind, as he made His way into the city, with dancing and singing and ringing shouts of **Hosanna! Hosanna in the Highest.**

Inspiring, indeed, was this popular triumph in the Holy City. And yet, if we can judge from the meagre reports which have been left us of this great day, Jesus does not seem to have been at all elated by His reception. On the contrary, Luke tells us specifically that as "He drew nigh" he looked across to the valley to the city, gleaming white as alabaster in the blazing sun, "and wept over it!" In the very midst of all this enthusiasm over his coming, in other words, Jesus remained indifferent to the applause which was showered upon Him, unaffected by the proclamation upon a thousand lips of His Messiaship, and thought only of the great work which He had still to do, the far goal which He had still to seek, and the probability of the disaster which these involved. He was as little affected by the shouts of "Hosanna" which greeted Him on this Sunday as He was by the very different shouts of

"Crucify Him! Crucify Him!"

which fell upon His ears on the following Friday. In the one case as in the other He went His way with His heart fixed on that great end which gave Him humility in the hour of success and courage in the moment of failure. He was lifted up above the equal perils of popular hatred by the steadfast purpose which bound His soul to God.

In this spiritual aloofness, or rather freedom, from the passing accidents of earthly fortune do we find the secret at once of inward peace and outward consecration. And in this steadfast fixity of mind and heart upon God's purposes, as contrasted with men's desires, do we find the condition of this freedom. To keep steadfastly upon the way of service, unspoiled by flattery and undaunted by hostility, to do the work of God with a soul untempted by applause—this is "the imitation of Christ."—Rev. John Haynes Holmes.

ARE PRAIRIES PERMANENT?

Signs of Their Disappearance in the West.

The dictionary defines a prairie as "a level or rolling tract of treeless land covered with coarse grass." Strictly speaking, then, the prairies no longer exist in Canada except locally, for there are no longer any large areas exempt from settlement and the settlers throughout the West have already been supplied by the Dominion Forestry Branch with over 24,000,000 trees, all of which have been planted and most of which are growing up in the form of woodlots and shelterbelts. So successful have been these plantations and so great has the demand for trees grown, that the Indian Head Nursery Station, which has an annual capacity of approximately three million trees, can no longer supply this demand, and it has been necessary to establish a branch nursery at Saskatoon.

The opinion was once wide-spread that the prairies were naturally treeless, and many ingenious theories were advanced to account for this treelessness. One was that the soil was too fine; a second that the soil was all right, but that because of the thick sod the tree seeds could not reach it; another theory was that there was insufficient rainfall, and still another that the dry winter winds killed the buds and twigs. But if any of these factors have been detrimental to tree-growth on the prairies in the past, the Forestry Branch has since succeeded in producing trees which are so adapted to climatic conditions that growth is assured if the trees are given a proper start.

The most probable cause of the treelessness of the prairies is man, not Nature. The fact that the Indians long ago were in the habit of setting fire to the forests and grasslands in order to afford better grazing, and that in the fall when these fires were usually set, the prevailing winds were westerly, seems to prove that from the arid plains of southern Alberta and the United States, the area of treeless land was gradually extended by fire, hundreds of miles easterly. But in Manitoba, since these fires have ceased, the western fringe of forest has begun to recover lost ground, and, aided by artificial reforestation under the stimulus of the Forestry Branch, tree-growth will soon be as common on the prairies as on the farms of Eastern Canada.

Hospitals of Olden Time.

Hospital patients of to-day are better off than their ancestors of "the good old times." Mr. Wheatley in his book on "London," quotes from a Scottish act of parliament of 1386 to the effect that "gif ony man brings to the market corrupt swine or salmond to be sauld, they sall be taken by the baillie, and incontinent, without ony question, sall be sent to the leper folke"; and if there be no lepers then only "sall they be destroyed utterlie." The same pleasant custom obtained in Oxford in the fifteenth century, where all putrid meat and fish were by statute sent to St. John's hospital.

HEALTH

Operations in the Home.

It is sometimes necessary to perform a serious operation in the home of the patient. All surgeons prefer to operate in hospitals, when they can, because there they find everything in scientific readiness before, during, and after the operation. But many a country doctor performs difficult and dangerous operations at a minute's notice, and under the most difficult and discouraging conditions as to appliances and help. He must often use a smoking kitchen lamp because there is no other, forego almost all attempts at surgical cleanliness because there are none of the requisites at hand, and make use of the clumsy and terrified people round him because there is no other help. Yet he often saves his patient.

Therefore, when an immediate and serious operation must be undertaken in a cleanly private home, no one need be panic-stricken. When no nurse can be had, the surgeon will say what he needs. Most of all he needs a quiet, self-controlled assistant who has plenty of coolness and common sense. If there is any choice in the matter, it is a good plan not to operate in the room where the patient is to be kept, but in an adjoining one. It is better that a surgical patient shall not see all the preparations for an operation, and he should not be carried far after it is over.

Light is a very important consideration; the surgeon must have all he can get. If the kitchen table has to be turned into an operating table, put it near the best light to be had.

Cleanliness is the great thing for the assistant to keep in mind,—not ordinary domestic cleanliness, but a very different thing,—surgical cleanliness. Be sure that there is a constant supply of boiling water for sterilizing instruments. If water cannot be boiled in the operating room, you can set an alcohol lamp in the bath tub, and put the sterilizing pan on it. Basins, nail brushes, and linen should be boiled, and it is well to iron all the linen that is to be used with a very hot iron, just short of scorching. Fasten sheets to the wall all round the table with glass push pins, and clear the room of furniture, rugs, ornaments, and pictures, as far as possible.—Youth's Companion.

Kissing and Influenza.

If you are of a warm and affectionate nature, if you have the inveterate habit of breaking into osculatory expression of your joy and enthusiasm, you must make an heroic effort to conquer that practice during these days of uncertain weather—one day cold and the next as mild as milk.

If you don't exercise the most rigid self-control in the matter of "this abominable habit of indiscriminate kissing," you will either infect with or be infected by the horrid little germ of cold in the head. An eminent London doctor says so, and this doctor knows.

"Kissing," says the doctor, "is one of the most frequent causes of infection in cases of cold in the head.

"Women with a bad cold think nothing of kissing their own or anybody else's children. They think nothing of the chances of infecting the child with their own ailment, although they know that there is nothing more nagging and disagreeable than a cold in the head, which lowers the system and makes a person susceptible to other more serious troubles.'

It is the same with influenza, this doctor affirms. A woman who is suffering with influenza will ask her friend to come in and cheer her up, in spite of the fact that influenza is one of the most highly infectious diseases known.

Apropos of influenza, it is quite true that nobody likes it. It has not a friend in the world and every country tries to make out that it is a native of some other country.

In Russia it is called Siberian fever, and in Siberia Chinese fever. In France it has been called Spanish catarrh, and Spain returns the compliment by calling it Russian fever.

POINTED PARAGRAPHS.

The best thing to do is to do your best.

With more justice comes less desire to talk about it.

Good people are supposed to be happy, but their looks often belie it.

It's hard to keep up appearances and save money at the same time.

There are times when the truth is about as inspiring as a cold fried egg.

More people might acquire wisdom if they were not preoccupied with foolishness.

When a man starts out to paint the town the police are pretty sure to catch him red-handed.

It takes a woman to conceal the things she doesn't know, but a man's ignorance is always cropping out.

SPRING IMPURITIES IN THE BLOOD

A Tonic Medicine is a Necessity at This Season.

Dr. Williams' Pink Pills for Pale People are an all year round tonic, blood-builder and nerve-restorer. But they are especially valuable in the spring when the system is loaded with impurities as a result of the indoor life of the winter months. There is no other season when the blood is so much in need of purifying and enriching, and every dose of these pills helps to make new, rich, red blood. In the spring one feels weak and tired—Dr. Williams' Pink Pills give strength. In the spring the appetite is often poor—Dr. Williams' Pink Pills develop the appetite, tone the stomach and aid weak digestion. It is in the spring that poisons in the blood find an outlet in disfiguring pimples, eruptions and boils—Dr. Williams' Pink Pills speedily clear the skin because they go to the root of the trouble in the blood. In the spring anaemia, rheumatism, indigestion, neuralgia, erysipelas and many other troubles are most persistent because of poor, weak blood, and it is at this time when all nature takes on new life that the blood most seriously needs attention. Some people dose themselves with purgatives at this season, but these only further weaken themselves. A purgative merely gallops through the system, emptying the bowels, but it does not cure anything. On the other hand Dr. Williams' Pink Pills actually make new blood which reaches every nerve and organ in the body, bringing new strength, new health and vigor to weak, easily tired men, women and children. Try Dr. Williams' Pink Pills this spring—they will not disappoint you.

Sold by all medicine dealers or sent by mail at 50 cents a box or six boxes for $2.50 by The Dr. Williams' Medicine Co., Brockville, Ont.

BULLET IN THE HEART.

Man Who Tried to End Life Saved by Curious Operation.

A bullet in the heart is no longer a necessarily mortal lesion. This has been proved by Dr. Finisterer, who presented the other day to the Vienna Medical Society the case of a man who attempted suicide and who was found shot in the street. Brought to the nearest police station, the man was from all appearances in a hopeless condition, the pulse having all but stopped.

Dr. Finisterer first injected camphor and then placed the patient under the Roentgen rays to ascertain the exact location of the wound. It was found that the bullet had lodged in the right ventricle and moved about freely with each expansion and contraction of the major organ. After satisfying himself that the extraction of the bullet would mean almost certain death to the patient Dr. Finisterer sewed up the heart externally, with the result that after a fortnight the operation was pronounced a complete success.

Four weeks later the bullet had become firmly fixed in the tissues of the lower part of the ventricles, where it is causing no discomfort worth mentioning to the patient, who will carry the memento for the rest of his life.

Smiles

Usually show up with **Post Toasties.**

And why not, when the famous "toastie" flavor begins operations!

There's a deal of skill required in cooking and toasting these thin bits of corn so that every one of the millions of crinkly flakes has the delicious Toasties taste that invites one to call for more.

Post Toasties come in sealed packages — fresh, crisp and appetizing—

Ready to eat with cream or good milk, and a sprinkling of sugar if you like.

Post Toasties

—sold by Grocers.

Canadian Postum Cereal Co., Ltd. Windsor, Ontario.

THE FIELD OF WATERLOO.

Bill Passed to Prevent Any Further Desecration.

As has been already announced, the Belgian Government have decided to preserve the field of Waterloo from any further desecration, and have passed a bill to that effect. It was especially intended, says a Brussels correspondent, to satisfy British sentiment, which demanded that the features of the famous fighting grounds should undergo no fresh alterations. The House agreed to the bill, and passed it without discussion five minutes after introduction, whereupon it was sent up to the Senate, which ratified it as promptly. It is probable that no proposal has ever become law so quickly. The bill prohibits large plantation of trees, the construction of houses or farm, or the working of quarries and diggings of any kind on the battlefield. It empowers the Government to buy up any plot of ground at Waterloo it may choose, and to prevent the landlords there exercising ordinary proprietarial rights, the deprivation of such rights to be reasonably compensated by the Belgian Treasury.

Dogs Distribute Disease.

Two of the most learned French professors of the Pasteur Institute have issued the following warning: "Beware of your pet dog." Street dogs of Marseilles have been found suffering from the dreadful Indian "black pest." In India this disease usually attacks dogs, and as many as ninety-eight per cent. die from its ravages. The southern ports of Italy and Algeria know the disease under the name of the "Mediterranean pest." This disease does not confine itself to the dogs themselves, but is carried by parasites to human beings, and, singularly enough, nearly always attacks children from the ages of six months to three years. The child becomes feverish and nervous, goes into a decline, and gradually wastes away. Out of three hundred cases under special study only two per cent. have recovered. At the present time Great Britain is immune from any danger in this direction, and sufficiently protected against any such likelihood by the complete prohibition of the importation of dogs.

CHILDHOOD CONSTIPATION

Constipation is one of the most common ailments of childhood, and no child suffering from it thrives well. To banish it no other medicine acts so promptly and surely as Baby's Own Tablets. They never fail to bring relief. Concerning them Mrs. Dominique Ferland, St. Michel, Que., writes: "I consider Baby's Own Tablets a marvellous remedy for little ones. I gave them to my baby for constipation and they soon made him well again." The Tablets are sold by medicine dealers or by mail at 25 cents a box from The Dr. Williams' Medicine Co., Brockville, Ont.

THE PROPER DINNER TIME.

French Savant Says 7.30 O'Clock A.M. Is Right Time.

The Lancet, the famous medical periodical, upsets London by declaring through the mouth of its Paris correspondent that learned scientists have proved that the proper time for dinner is half-past seven o'clock in the morning.

It seems that Professor Darsonval communicated to the Academie des Sciences recently the results of M. Bergonie's studies on the subject, which, he said, proved that "the least suitable hours for meals are between noon and 1 o'clock and between 7 and 8 in the evening." These are precisely the hours that Europe has set apart for meals.

According to M. Bergonie, the meal hours in a system of rational hygiene would be as follows: The principal meal of the day at 7.30 a.m., or as soon after that time as possible, so as to obtain all the necessary energy for the day's work and restore the liver, emptied by the night's abstinence; a second meal of 300 to 400 calories, consisting of milk, sugar, and cakes, at 4.30; a light repast of 700 to 800 calories at 8.30 or 9 p.m.

M. Bergonie gives details showing the excellent results of the regimen in a family which followed it for six years.

Convict Makes $5,000 a Year.

Pere la Capinette murdered a man in a jealous passion a quarter of a century ago in Paris and was sent to New Caledonia. A commission was recently sent out to inspect the convict prison and inquire into the Government lands that are allotted to convicts who are released for good conduct. They found Pere la Capinette, white-haired, benevolent, and venerable, with his seventy years, surrounded by his sons, whom he had brought from France. He showed the commissioners over the coffee plantation on which he had settled after his release. "I am making $5,000 a year now," he explained, and then he added, with a sigh, "if only I had committed my murder twenty years earlier I should have been a millionaire by now."

She Has The Very Best Of Reasons

Why This Manitoba Lady Recommends Dodd's Kidney Pills.

Mrs. Bourbonierre had many troubles, all of Which were Caused by Sick Kidneys, and She Found a Simple and Complete Cure.

St. Rose du Lac, Man., Apr. 20th (Special).—Mrs. D. J. Bourbonierre, an estimable lady of this place, is losing no opportunity to praise Dodd's Kidney Pills to her friends. And she has a reason. Here it is in her own words.

"I suffered very much from my Kidneys," Mrs. Bourbonierre says. "I was tired and nervous and my memory was failing. I had heart flutterings, my back was sore and I was troubled with headaches. Rheumatism was finally added to my sufferings and I was in a bad way indeed.

"I tried one medicine, but it did me no good, and then I was advised to try Dodd's Kidney Pills. I am very glad that I did, for now after taking four boxes I am a well woman again."

Dodd's Kidney Pills cured Mrs. Bourbonierre because all her troubles came from sick Kidneys. Sick Kidneys cannot do their work of straining the impurities out of the blood, and the result is sickness, depression and lassitude all over the body. Dodd's Kidney Pills cured the Kidneys: the purified blood did the rest.

DRESSED THEM IN RUGS.

Children Neglected by Parents Had No Clothing.

Evidence of persistent cruelty to children extending over two months was given at St. Helens, in London, England, recently against John Francis Morgan, of Jersey Street, and his wife, Louisa, who were sentenced to six months' imprisonment. It was alleged that four of the five children of prisoners had been cruelly treated, and that two boys had not been out of a bedroom for two months. They had not attended school, and their existence was not known to the school authorities. For the prosecution it was stated that at mid-day Inspector Cooper, of the N.S.P.C.C., and Sergt. Bates were investigating another case when the discovered the Morgan family occupying one bedroom. The officers, on entering, found four children, aged respectively eight, seven and five years, and two years and eleven months, huddled together on a dirty bed, practically without clothing.

The children were pale and ill-nourished. The little girl was unable to open her eyes from severe and neglected inflammation, and the boys were extremely timid and nervous. The elder lad said that he had not been bathed for a year, and the parents admitted that the two elder boys had not been out of the bedroom for more than two months. There was not a scrap of clothing, it was stated, and the children had to be removed to the workhouse in horse rugs. The parents said that the children had not been able to go out of the house because they had no clothes. Dr. Green, the workhouse medical officer, said that such treatment was likely to make the children timid and even demented.

Liquid Cough Mixtures Can't Cure Bronchitis

But the Healing Fumes of Catarrhozone, Which are Breathed to the Furthest Recesses of the Bronchial Tubes, Being Quick Relief and Sure Cure.

Every sufferer from coughs, colds, bronchitis and all throat and chest ailments needs a soothing, healing medicine which goes direct to the breathing organs in the chest and lungs, attacks the trouble at the source, disperses the germs of disease, and cures the ailment thoroughly. And this medicine is "Catarrhozone."

The germ-killing balsamic vapor mixes with the breath, descends through the throat, down the bronchial tubes, and finally reaches the deepest air cells in the lungs. All parts are soothed with rich, pure, medicinal essences, whereas with a syrup the affected parts could not be reached, and harm would result through benumbing the stomach with drugs.

"I have been a chronic sufferer from Catarrh in the nose and throat for over eight years. I think I have spent four hundred dollars trying to get relief. I have spent but six dollars on Catarrhozone, and have been completely cured, and, in fact, have been well for some time. Catarrhozone is the only medicine I have been able to find that would not only give temporary relief, but will always cure permanently. Yours sincerely (Signed), WILLIAM RAGAN, Brockville, Ont."

For absolute, permanent cure use Catarrhozone. Two months' outfit costs $1.00; smaller size, 50c., at all dealers, or the Catarrhozone Company, Buffalo, N.Y., and Kingston, Canada.

RINGWORM ABOUT CHILD'S HEAD

In Several Places. Blister Raised Up, Swollen and Scaly. Hair Fell Out. Cuticura Soap and Ointment Cured in Four Weeks.

Lorne, Que. — "My little son, aged nine years, was afflicted with ringworm in several places about his head. The ringworm began with a few pimples and as it grew worse it was one dark colored blister raised up and swelled. It was kind of scaly. The worst place was behind his right ear. It was about the size of a silver dollar, dark and swelled, the worst kind I ever saw. It used to pain so he could not rest. It looked very badly. His hair fell out gradually.

"Finally I sent for a sample of Cuticura Soap and Ointment. I used to take real hot water and the Cuticura Soap and that used to clean it off. Then I would put the Cuticura Ointment on the affected part. There was pus in the sores and the Cuticura Ointment drew that out and healed at the same time. We saw the Cuticura Soap and Ointment were very good so I got some more and it was four weeks from the time I started using the Cuticura Soap and Ointment till he was completely cured." (Signed) Mrs. Thos. Bagley, May 20, 1913.

FOR RED, ROUGH HANDS

Chapped and bleeding hands, with itching, burning palms, shapeless nails and painful finger-ends, a one-night Cuticura treatment works wonders. Soak hands, on retiring, in hot water and Cuticura Soap. Dry, anoint with Cuticura Ointment and wear old, loose gloves during the night. Cuticura Soap and Ointment sold everywhere. For liberal free sample of each, with 32-p. book, send post-card to Potter Drug & Chem. Corp., Dept. D, Boston, U. S. A.

MILLIONS LOST IN STRIKES.

What the Workingmen of Great Britain Have Lost.

Eighty-seven million dollars in wages have been lost by the workingmen of the United Kingdom in the past ten years on account of stoppage due to industrial disputes of all kinds, according to statistics prepared from the Government Board of Trade returns, supplemented by details furnished by union leaders in the principal trades.

Against this figure is placed a net gain in wages as the result of such disputes of $13,600,000. Also, it is estimated that the laboring classes as a whole have secured advances in wages in the same period aggregating $75,000,000, but the greater proportion of these have been obtained through the medium of working agreements and conciliation boards.

Fifty per cent. of the strikes of the past ten years have been won by the employers, 25 per cent. by the workers, and the other 25 per cent. were compromised.

DON'T USE THE KNIFE

That's the barbarous way of treating corns—dangerous too—any corn can be removed painlessly by Putnam's Painless Corn Extractor in twenty-four hours. Use only Putnam's Extractor, 25c. at all dealers.

This Board Unique.

The local government board of the British Cabinet, where Herbert Samuel, postmaster general, is to succeed John Burns as president, dates only from 1871, when it was created to take over the supervision of sanitary laws, local government, and the poor law, previously administered by privy council, the home office, and the poor law board. The board consists of exalted functionaries and secretaries of state, but never meets, and all the business is transacted by the president and his parliamentary secretary.

Minard's Liniment Co.

Gentlemen:—I had my leg badly hurt, the pain was very severe and a large swelling came above the knee.

I expected it would be serious—I rubbed it with MINARD'S LINIMENT, which stopped the pain and reduced the swelling very quickly.

I cannot speak too highly of MINARD'S LINIMENT.

AMOS T. SMITH.

Fort Hood Island.

Told to Keep Away.

After nearly a week's absence James presented himself at his fiance's home. "Oh," she murmured icily, from her seat at the piano, "you!" "Yes, only me," meekly answered James. "Wonder you troubled to come," she remarked in an interlude of her playing, disdainfully ignoring the five-pound box of chocolates that had been placed on the piano top. "I couldn't; the doctor wouldn't let me, dear." "Doctor wouldn't let you," she repeated, scornfully. "And don't 'dear' me, please!" "Be reasonable, sweetheart," he implored "I had dyspepsia so badly that the doctor strictly forbade my seeing you." "Poor thing!" she answered loftily. "And why was I not to be seen, pray?" "He told me to keep away from all sweet things, darling!" he echoed.

Anybody who tries to get rid of his faults by advertising them makes a mistake.

ROYAL CIRCLES LACK GIRLS.

Rulers of Europe Alarmed at Daughters' Emancipation.

The birth of a son to the Duchess of Brunswick, the only daughter of the German Emperor, recalls the fact that in one phase of society there are actually too few girls. This cheerful and quite unusual state of things is in the ranks of the princesses of Europe.

There is an equal surplus of eligible princes, who are unable to find wives—so they say. Be this as it may it is a fact that both the young men and women of royal circles show a distinct disinclination toward matrimony to order. Princess Patricia (Pat), it is well known, is the despair of many suitors.

It is said that much alarm is felt among royal parents at their daughters' emancipation. Among the "too few" princesses on the Continent the elder daughters of the Czar, notably the Grand Duchess Tatiana, the beauty of the family, and Princess Elizabeth of Rumania, are considered the most interesting. The latter is a really beautiful girl. Any debutante might envy her perfect features, her cloud of lovely hair and the deep, expressive eyes, holding something of a tragic intensity.

Both she and her younger sister, Princess Marie, have inherited the wonderful Coburg elegance, and have, besides, something of the half gay, half sad, charm of their native land. The citizens of Bucharest are justly proud of their Princesses.

Death Nearly Claimed New Brunswick Lady

Was Restored to Her Anxious Family When Hope Had Gone.

St. John, N.B., Dec. 15th.—At one time it was feared that Mrs. J. Grant, of 3 White St., would succumb to the deadly ravages of advanced kidney trouble. "My first attacks of backache and kidney trouble began years ago. For six years that dull gnawing pain has been present. When I exerted myself it was terribly intensified. If I caught cold the pain was unendurable. I used most everything, but nothing gave that certain grateful relief that came from Dr. Hamilton's Pills of Mandrake and Butternut. Instead of being bowed down with pain, to-day I am strong, enjoy splendid appetite, sleep soundly. Lost properties have been instilled into my blood—cheeks are rosy with color, and I thank that day that I heard of so grand a medicine as Dr. Hamilton's Pills."

Every woman should use these pills regularly because good health pays, and it's good, vigorous health that comes to all who use Dr. Hamilton's Mandrake and Butternut Pills.

Both Cover Mistakes.

A pompous physician who was inclined to criticize others was watching a stonemason build a fence for his neighor. "Jim," he said, "mortar covers up a good many mistakes, doesn't it?" "Yes, doctor," calmly replied the man, "and so does the spade."

Minard's Liniment for sale everywhere.

Heard on the Common.

She—"Those dear old trees; I never see them but they remind me of the past."

He—"The only tree that reminds me of the past is the birch."

To Cure a Cold in One Day

Take LAXATIVE BROMO QUININE Tablets. Druggists refund money if it fails to cure. E. W. GROVE'S signature is on each box. 25c.

Helped Him.

"Doctor, I want to thank you for your valuable medicine." "It helped you, did it" said the doctor. "It helped me wonderfully." "How many bottles did you find it necessary to take?" "Oh, I didn't take any of it. My uncle took one bottle, and I am his sole heir."

Minard's Liniment Cures Dandruff.

A kissable girl always pretends that she doesn't want to.

Lots of men would rather have a political job than earn an honest living.

FARMS FOR SALE.

H. W. DAWSON, Ninety Colborne Street, Toronto.

IF YOU WANT TO BUY OR SELL A Fruit, Stock, Grain, or Dairy Farm, write H. W. Dawson, Brampton, or 90 Colborne St., Toronto.

H. W. DAWSON, Colborne St., Toronto.

NEWSPAPERS FOR SALE.

GOOD WEEKLY IN LIVE TOWN IN York County. Stationery and Book Business in connection. Price only $4,000. Terms liberal. Wilson Publishing Company, 73 West Adelaide Street, Toronto.

MISCELLANEOUS.

ONION GROWERS, GET LITERAture re onion weeders. R. G. Bruner, Olinda, Ont.

CANCER, TUMORS, LUMPS, ETC., internal and external, cured without pain by our home treatment. Write us before too late. Dr. Bellman Medical Co., Limited, Collingwood, Ont.

SOW SIMMERS SEEDS

ESTAB'D 1856

Used by successful planters

for over half a century

Our large and beautifully illustrated CATALOGUE FREE

J. A. SIMMERS, Limited TORONTO, ONT.

Right!

"Now, my little boys," asked a school teacher, "can any of you name a liquid that doesn't freeze?"

There was a moment's silence, and then a voice answered:

"Please, teacher, hot water!"

Piles Cured in 6 to 14 Days

Druggists refund money if PAZO OINTMENT fails to cure Itching, Blind, or Protruding Piles. First application gives relief. 50c.

And You Get Taken In.

"What is this kleptomania I read so much about in the papers? Is it catching?"

"No, it is taking."

Minard's Liniment Cures Burns, Etc.

Hard Luck for Pa.

"Ma, has your tongue got legs?" "Got what, child?" "Legs, ma?" "Certainly not; but why do you ask that silly question?" "Well, I heard pa say your tongue was running from morning till night!"

Try Murine Eye Remedy

If you have Red, Weak, Watery Eyes or Granulated Eyelids. Doesn't Smart—Soothes Eye Pain. Druggists Sell Murine Eye Remedy, Liquid, 25c, 50c. Murine Eye Salve in Aseptic Tubes, 25c, 50c. Eye Books Free by Mail.

An Eye Tonic Good for All Eyes that Need Care

Murine Eye Remedy Co., Chicago

Nothing Against Him.

Briggs—Bilkins writes best sellers, doesn't he? Griggs—Yes, but he's all right. He's a first-rate sort. When you get to know him you don't mind what he writes."

Minard's Liniment Relieves Neuralgia.

These Honest, Time-Tried Ingredients— are the bulwark of RAMSAY QUALITY

In RAMSAY PAINT you get the most accurate and thorough combination of approved raw materials. Master painters will tell you no better materials exist. Your own good judgment will tell you that scientific machine mixing is superior to guess-work and "hand paddling."

Specify Ramsay for your next big job—and for the odd jobs you do yourself get the right Ramsay finish. Splendid service from the local Ramsay dealer or write the manufacturers. (2)

A. RAMSAY & SON CO. (Established 1842) MONTREAL, Que.

New Advertisements.

Advertisements under this head, one inch space—50c first insertion, 25c. each subsequent insert on. 75c per month after first month.

Notice

The Madoc Cheese Board will meet in the Board Rooms the second Wednesday in May, 13th, at the hour of 1 o'clock p.m. for election of officers and other business of importance. All Presidents and buyers are requested to be present. The selling of cheese will be proceeded with at 2 30 p.m. same day.

A. NICOLSON, President. C. W. THOMPSON, Secretary.
18-2

Court of Revision

Notice is hereby given that a Court of Revision for the Municipality of the United Townships of Tudor & Cashel will be held in the Town Hall, Millbridge, on Saturday, the 30th day of May, 1914, at 10 o'clock in the forenoon for the purpose of hearing and determining all complaints against the assessment for the current year. All parties interested will please govern themselves accordingly.

WM. GLENNIE, Tp. Clerk.
17-3
Millbridge, April 20th, 1914.

Strayed

Strayed away from the premises of the undersigned, April 20th, 10 black and white yearling Calves. Information leading to their recovery will be rewarded.

W. T. ALLEN.
17-2

Spring Operation of Colts

Persons who have colts for operation this spring and wish the services of a qualified veterinary surgeon are requested to notify Dr. Waring or send a card to Dr. Lumsden, of Marmora, who will be through this vicinity early this spring. 16-3mos

Eggs for Hatching

Rhode Island Reds are good layers and an excellent table fowl. I have a few pure bred Feds. Eggs from this strain $1 per setting of 13 eggs.

WALTER R. ROGERS, Madoc.
15-4

A. H. Watson
Madoc, Ont.

Barred Rock Specialist

The Rock blood introduced into your flock will increase the size and improve the quality and laying strain of your flock. The Barred Rock is the best utility bird on the market to-day. It is worth as much living as other laying strains and more for consumption. Eggs from my best utility pens $1.00 per setting of 13 eggs.

For Sale

Seven good Building Lots on Dingman street, east of the High School. Apply to

W. H. McBAIN.
12-2m

For Sale

Comfortable home, with good cellar, large cistern and bath, hardwood floors in dining-room, kitchen and front hall, front and back stairs. On large lot with fruit trees. At a bargain. It was formerly the home of Mr. Richard Collinge, sr. For particulars apply to Mrs. T. W. Meredith, 105 Gladstone Ave., Peterboro, Ont., or to

DENNIS GILLEN, Madoc, Ont.
11-2 mos

Farm for Sale

Lots 1 and 2, the 5th concession of Tyendinaga, 159 acres, are still for sale. Cheap for quick sale.

W. G. HUFFMAN, Corbyville Rural Route No. 1
42-tf

Farm for Sale

Third concession, Thurlow, east half lot 28, 100 acres, well cultivated, watered and fenced, new bank barn, power for grinding frame house, 8 miles from Belleville, daily mail, good snap for quick sale.

JOHN R. SCHRYVER, Belleville Rural Route, No. 6.
43-tf

Reindeer Flour

Produced from the highest grade of No. 1 Red Fyfe wheat by the most modern process.

Users of Reindeer Flour know that it produces the sweetest and most palatable loaves.

Our other noted brands are:

Five Thistles, Mikado and Saskatoon for Bread.

Peerlrveiss and Delight for Pastry.

All kinds of Feed kept constantly on hand.

Chas. Caverly
South of the St. Lawrence Hotel

Rates of Clubbing Offers

THE NORTH HASTINGS REVIEW will be sent for one year, to any address in Canada, to new, or paid-in-advance subscribers, at the following rates:—

WEEKLIES	
Weekly Mail and Empire	$1.70
Weekly Globe	1.70
Weekly Witness	1.90
Weekly Sun	1.90
Family Herald and Weekly Star	2.00
Canadian Farm	2.00
Farm and Dairy	1.95
Canadian Countryman	1.50
Scientific American	4.00
DAILIES	
Toronto News, with picture of Borden Cabinet	$2.50
Toronto Star	2.60
Mail and Empire	4.00
The Globe	4.00
The World	3.00

The prices do not apply to subscriptions to the United States.

School Report

The following is the report for S. S. No. 19, Madoc, for the month of April. Pass percentage 60, honors 75:

SR. IV—J Chambers 68, L McLeod 61.

SR. III—H Winters 65, K Blakley 50, C Stapley 59.

JR. III—B Winters 66, T Lloyd 54, D Blakley 53, T Winters 46, L Stapley 41.

SR. II—J Nicol 75, R McEwen 60, R Finlayson 51, G Reid 43.

JR. II—L Andrews, I Allore, A Lloyd, W Reid, C Osborne, C Blakley, I Chambers.

SR. I—D Winters, J Allore, W Wannamaker, G Andrews, M Andrews, A Osborne, R Parks, L Andrews, M Wilson.

Average attendance 31.

P. L. MORTON, Teacher.

Whytock Bros.

BUTCHERS

DEALERS IN

Groceries and

. . Provisions

MADOC — — ONTARIO

NERVOUS?

All run down? *Ayer's Sarsaparilla* is a strong nerve tonic. No alcohol. Sold for 60 years.

Ask Your Doctor. Made by J. C. Ayer Co., Montreal, Canada.

To Our Patrons

We have erected a shed in our yard to accommodate our customers.

We are buying all kinds of Farm Produce.

We will buy a few loads of Patatoes at market prices.

Vandervoort Bros.
Eldorado.

SMOKERS, ATTENTION!

You will find our stock of

Case Pipes, Cigars and Tobaccos

The Best we have ever had. Now is the time to buy.

See Our Cigars and Pipes.

VANDERVOORT'S
BARBER SHOP

Falling Hair and Itching Scalp

Needless--Use Parisian Sage

Now that Parisian Sage can be had at any drug counter it is certainly needless to have thin, brittle, matted stringy or faded hair. No matter how unsightly the hair, how badly it is falling or how much dandruff, Parisian Sage is all that is needed. Frequent applications and well rubbed into the scalp will do wonders—it acts like magic. The hair roots are nourished and stimulated to grow new hair, itching scalp, dandruff and falling hair cease—your head feels fine. Best of all the hair becomes soft, fluffy, abundant and radiant with life and beauty.

You will be surprised with Parisian Sage. Try at least one 50 cent bottle from T. G. Whitfield, he will refund the purchase price if you are not satisfied.

Springbrook

Mr. A. G. Short died suddenly last Monday morning. He had just came in the house from the barn and was about to sit down but missed the chair and sank down on his knees. He said to his wife that he believed he was fainting and fell over on the floor dead. He had been a farmer in Rawdon for nearly sixty years. He retired from the farm some eight or nine years ago and has resided here since. He was nearly ninety years of age.

Mrs. W. Mosher is very ill with pleuro pneumonia. Though not altogether out of danger her condition is improving.

Notice to Creditors

By Assignee

(R. S. O., 1914, Chapter 134)

In the Matter of James C. Dale, an Insolvent

Notice is hereby given that the above named Insolvent, James C. Dale, of Madoc, carrying on business as Private Banker at Madoc, has made an assignment of his estate for the general benefit of his creditors under Revised Statutes of Ontario, chapter 134. The creditors are notified to meet at the Masonic Hall, in the Village of Madoc, on Friday, the 15th day of May, 1914, at 10 o'clock in the forenoon for the purpose of receiving a statement of the Insolvent's affairs, for the appointment of Inspectors and the giving of directions with reference to the disposal of the estate. All persons claiming to be entitled to rank on the estate must file their claims with me on or before the 15th day of June, 1914, after which date I will proceed to distribute the assets thereof having regard to those claims only of which I shall then have received notice.

Dated at Madoc this 28th day of April, 1914.

18-2

WILLIAM CROSS, Solicitor for Assignee. R. R. CASEMENT, Assignee.

Notice to Creditors

In the matter of the estate of Robert Lyle, late of the Township of Madoc, in the County of Hastings, Farmer, Deceased.

Notice is hereby given that all persons having any claims or demands against the late Robert Lyle, who died on or about the 6th day of April, 1914, at the Township of Madoc, in the County of Hastings, are required to send by post, prepaid, or to deliver to the undersigned solicitor for T. L. Nickle, the executor under the will of the said Robert Lyle, their names and addresses and full particulars in writing of their claims and statements of their accounts and the nature of the security, if any, held by them.

And take notice that after the first day of June, 1914, the said T. L. Nickle will proceed to distribute the assets of the said deceased among the persons entitled thereto, having regard only to the claims of which he shall then have had notice and that the said T. L. Nickle will not be liable for the said assets or any part thereof to any persons of whose claims he shall not then have received notice.

Dated at Madoc this 25th day of April, 1914.

WILLIAM CROSS, Solicitor for said Executor.
18-4

This Store Recommends JAP-A-LAC because we find a woman who once uses it, is pretty sure to come back for more.

JAP-A-LAC—the Economist

THERE are three distinct kinds of saving in actual dollars and cents which may be effected through the use of JAP-A-LAC in your home.

JAP-A-LAC adds years to the life and wearing qualities of your floors and interior woodwork—

JAP-A-LAC eliminates the necessity of replacing expensive furniture, because it makes the old like new—

JAP-A-LAC enables you to do the work yourself, instead of hiring a repair man for the purpose.

Made in 21 beautiful colors, providing for your every requirement. JAP-A-LAC is always put up in Green Tins bearing the name "CLIDDEN."

Ask for JAP-A-LAC color card, and a copy of the little book, "A Thousand and One Uses of JAP-A-LAC," at your local hardware store.

In Madoc Jap-a-lac is sold by
M. W. Connor & Son

JAP-A-LAC

Made by The Glidden Varnish Co., Limited, Toronto

It is wonderful what a little money spent in paint, and a little time in applying it, will do in the way of improvement around your home.

Worn floors can be made to look bright and fresh—dingy furniture made as good as new—cupboards and shelves made clean and sanitary—dull woodwork and doors, bright and clean—and the walls instead of being covered with faded, dust-collecting wall paper or streaky and shabby kalsomine, can be made artistic and sanitary. Here are the special Sherwin-Williams products that will do all this for you at small expense.

For your floors use S-W Inside Floor Paint for a durable painted finish, or S-W Floorlac for an attractive finish imitating all the popular hardwoods such as Oak, Mahogany, etc.

Refinish your furniture with a coat of S-W Varnish Stain, a combination of a permanent pigment stain and a durable varnish, which renews the old furniture in such colors as Mahogany, Oak, Rosewood, Walnut, etc. S-W Floorlac can also be used for the same purpose.

Cupboards, shelves, painted baseboards, doors, and wainscotting can all be finished handily with S-W Family Paint, a durable oil paint made in twenty-one attractive colors, easy to keep clean.

The best finish for walls is Sherwin-Williams Flat-tone, a durable oil paint that dries with a soft, velvety flat effect. It is made in 24 colors that are the choice of expert decorators. It is very durable and will last for years and can be washed with soap and water, without injury.

Are you a member of the Brighten Up Club? Get a button

FRANK DAFOE
HARDWARE, PLUMBING, PAINTS, ETC.
Phone 46 MADOC

Are you a member of the Brighten Up Club? Get a button

1913

PATENTS

60 YEARS' EXPERIENCE

TRADE MARKS
DESIGNS
COPYRIGHTS &C.

Anyone sending a sketch and description may quickly ascertain our opinion free whether an invention is probably patentable. Communications strictly confidential. HANDBOOK on Patents sent free. Oldest agency for securing patents.

Patents taken through Munn & Co. receive special notice, without charge, in the

Scientific American.

A handsomely illustrated weekly. Largest circulation of any scientific journal. Terms for Canada, $3.75 a year, postage prepaid. Sold by all newsdealers.

MUNN & Co. 361 Broadway, New York
Branch Office, 625 F St., Washington, D. C.

Queensboro

Mr. John Nickle, of this place, is seriously ill.

Mr. Dick Wellman and Misses Mary Huffman and Alma Davis were Sunday guests in this village.

Miss Echo Boyle was the Sunday guest of Mrs. Beckwith.

Mrs. W. J. Blakely, who has been seriously ill for the past six weeks, is slowly recovering.

A number of the friends and neighbors of Mr. and Mrs. John Gray met at their home on Monday, April 20th, to spend a pleasant evening with them ere their departure for the West.

Mr. Fred Glover left on Friday for Peterboro, where he will attend Normal.

Malone

Mr. and Mrs. Wm. Minchin, of Stirling, were visitors last week at the home of Mr. John D. Nickle.

Mrs. Jas. Bateman is very ill with pneumonia. We hope for her rapid recovery.

Mr. and Mrs. B. M. Derry and family have returned to their home in Cordova Mines.

Mrs. John Campbell was visiting this week at the home of Mrs. Minnie Gawley.

Mr. and Mrs. Frank Empey were Sunday guests of Mr. and Mrs. Robt. McCann.

Mr. Wm. and Miss Annie Gawley were visiting at the home of Mr. Jas. Wiley on Sunday last.

Miss Myrtle Long has returned home from visiting friends in Belleville.

Any doctor will tell you that the most common ailment is inflammation of the imagination.

A good many people sympathize with the underdog, but they don't want the upper dog to know it.

PATENTS PROMPTLY SECURED

in all countries. Ask for our INVENTOR'S ADVISER, which will be sent free.

MARION & MARION,
364 University St., Montréal.

We have a nice stock of Up-to-date

-Buggies-

Steel and Rubber Tires, also

Democrats

on sale.

Come early and select Single and Double and Heavy New

Harness

Now is your time to get a

Cream Separator

Call and see them.

Kitchen Cabinets

A good supply of

Organs

5 and 6 octave.

We have a number of

Pianos

on hand of the latest style, perfect in manufacture, guaranteed for ten years, at reduced prices. Call and see them and get prices.

T. L. NICKLE

—When a Lady buys Perfume—

—She chooses it with as much discrimination as she does her gowns and hats.

It must be distinctive in character—it must breathe refinement—and it must be of strictly high quality.

Corson's Toilet Requisites fill all these requirements, whether in Perfumes, Toilet Waters, Face Creams, or Talcs.

They are composed of the most expensive materials, carefully compounded by skilled chemists.

Corson's
Perfumes & Toilet Requisites

Corson's "IDEAL ORCHID" and Corson's "POMANDER" line of Perfume, Toilet Water, Talcum Powder, etc., are particular favorites.

Ask your druggist for 10c. sample of the Orchid odor. 1

SOVEREIGN PERFUMES LIMITED - - TORONTO, ONT.
(Exclusively engaged in the manufacture of Perfumes and Toilet Requisites)

For Sale at Vince's Popular Drug Store